The Times

LOS ANGELES

In Two Parts: 18 Pages.

PER WEEK....20 CENTS PER MONTH....75 CENTS | $9 A YEAR. | THURSDAY, SEPTEMBER 26, 1901. | ON ALL NEWS STANDS: TRAINS AND STREETS | 5 CENTS.

SEPTEMBER 25, 190

Sons

is at

R'S

Regular Sale. Sale P

Kid, velour lace shoes, ... $2.50 $2.5

Calf Lace $3.00 $1.7

Lace Shoes, ies, "Burt & $4.00 $2.5

Kid Lace $3.00 $2.5

Kid Lace $3.00 $2.0

..... $3.00 95

..... $1.50

Kid Strap $1.25 75

..... $3.00 $1.50

Lace Shoes, turned $3.50 $2.50

button fine black and $3.00 $1.25

11 to 2, ... $2.50

widths, ... $3.00 $1.00

Than Half Price.

inspection. In addition to these ng most sizes, thrown together on e season old) at a mere fraction

Spring St.

Sale.

YOU haven't much m to come to...

ALLEN'S CLOSING-OUT

345-347 S. Spring St

Eat and Enjoy

Keen appetite and sound digestion follow the use of

Thompson's Dyspepsia Tablets

BOSWELL & HOYES, Third St.

Opening Tod

E. C. COLLINS.

South Broadway. Tuesday and September 24th and 25th. Exhibition and New York Millinery

Watch Work. Our prices on mings reduced.

W. J. GETZ, Jeweler.

THEATERS—

With Dates of Events.

ORPHEUM—TONIGHT—Old Story! Big Business! Delighted Crowds! ... W. LESLIE AND CO., supported by Lester Wallack, Jr., Lewis Willis and ... Lewis, in the prize one-act play, "CHUMS." J. ALDRICH LIBBEY, KATE ... PRATEN and JOSH D. GILBERT, brilliant musical comedians in "THE DEBU... ERNEST HOGAN, an artist in coon song repertoire. LA VALLE TRIO. THE ... LOTTY, in Poses Plastiques. CARTER BROS., unique acrobats. THE ... last week of the famous illusionist.

... Evening, best seats, 25c and 50c; gallery, 10c; box seats, 75c. MATINEES— ... Saturday and Sunday, any seat 25c; Children, 10c. Phone Main 1447.

BLASCO'S BURBANK THEATER—OLIVER MOROSCO, ... Lessee and Manager. ... other Dramatic Triumph—Another Packed House. Tonight—All Week—... Saturday. MR. DANIEL FRAWLEY and His Company Presenting ... Belasco and Franklyn Fyles's great war drama,

"The Girl I Left Behind Me"

... "THE ONLY WAY." ... Five years not admitted to any Frawley performance.

AMUSEMENTS AND ENTERTAINMENTS—

With Dates of Events.

CHUTES PARK—WASHINGTON and MAIN STREETS. ALBERT L. ELIOT, Vice-Pres. and Gen. Mgr.

TODAY—LADIES' DAY—SPECIAL PROGRAMME.

... CLINTON MONTGOMERY, Descriptive Vocalist, and His Illustrated Songs.

S — MISS JENNIE LIND COAST THE CHUTES.
E — THE BOHEMIAN GLASS BLOWERS.
E — CAPT. BOWERS AND PROF. RASE IN AQUATIC SPORTS.
E — THE CABARET DE LA MORT—MYSTIFYING ILLUSION.
SUPERB MOVING PICTURES—A GREAT SHOW.

... MUSIC. 2000 ELECTRIC LIGHTS. 100 NOVELTIES. FAIRYLAND INDEED ... to Grounds 10 Cents. Children 5 Cents. Tel. Private Exchange 301.

SIMPSON AUDITORIUM—Friday Night, Sept. 27.

Bishop (Chaplain) MaCabe

... deliver his celebrated lecture, "THE BRIGHT SIDE OF LIFE IN LIBBY PRISON," ... of personal experience. Gen. O. L. Leeds, Governor of the Soldiers' Home, ... Admission 50c. Tickets on sale at Fitzgerald's and at door.

OSTRICH FARM—South Pasadena—

... THE ORIGINAL AMERICAN OSTRICH FARM ...

One Hundred Gigantic Birds of All Ages.

... largest stock of ostrich feather goods for sale at producer's prices. We ... free to all parts of the United States. Edwin Cawston, Prop.

... CURIO STORE, Cor. 4th and Main Sts. Mehesy's Free Museum, opposite ... Boys and Westminister Hotels. Visitors should not neglect the privilege.

HERB ROUTES OF TRAVEL—

SANTA CATALINA ISLAND—A Grand Resort!

... hours from San Pedro harbor or 3¼ hours from ... Angeles.

New Steamer Warrior

... down the time across the channel to less than two ... Present schedule allows 2¼ hours on island every ... Excursions not possible at other resorts. The most famous ... over the world. The best golf links. Aquarium ... hundreds of living wonders of the deep. Boating ... over nature's most wonderful marine gardens, as ... depth through smooth, transparent waters. ... Mountain boats. HOTEL METROPOLE. Always ... Round Trip from Los Angeles, Excursion, $3.50; ... $2.25.

... reserves the right to change steamers and ... without notice. Phone Main 36 on day before ... for any change in steamer.

BANNING COMPANY, 222 South Spring St.

Steamer Connection at San Pedro Wharves.

...TRAINS... LEAVE LOS ANGELES

S. P. Co. Arcade Depot	Salt Lake Route First Street Depot
DAILY.	
9:05 a. m.	9:05 a. m.

YACHT RACES AND BAND CONCERT—

... Terminal Island Sunday.

... 2:00 p. m. Two big yachts will contest for $250.00. Second Sunday of the big ... The whole fleet can be seen during the entire race from the shore. Take

Salt Lake Route.

... 2:00 a. m., 9:00 a. m., 10:30 a. m. and 1:40 p. m. Last train leaves the Beach at ... Individual Tickets, 30c Round Trip.

Ten-Ride Tickets $1.50—Good for Any One.

... 237 South Spring Street. Phone Main 960 and 432.

"THE GRANDEST SCENIC RIDE IN AMERICA"

TO MOUNT LOWE SCENIC RAILWAY.

... 250 SOUTH SPRING STREET. Tel. M. 900.

SAN FRANCISCO—by the "Fast Line"—24 Hours

... first-class: $7.25 second-class, including berth and meals; by Pacific Coast Steamship ... Fast and Elegant Express Steamships SANTA ROSA, 2500 tons, and STATE OF CALIFORNIA, 1800 tons. Leave Wednesdays and Saturdays, 10 a. m., via Port Los Angeles. For SAN DIEGO, Mondays, Thursdays, via Port Los Angeles and Redondo. ... Francisco and way ports, Strs. Corona and Bonita, Mondays and Thursdays, via San ... East San Pedro.

... Office: 222 SOUTH SPRING ST. Tel. Main 41. W. PARRIS, Agent.

OCEANIC STEAMSHIP COMPANY—"SPRECKELS LINE"

SIERRA sails Oct. 26, for HONOLULU, SAMOA, NEW ZEALAND and AUSTRALIA. ALAMEDA sails Oct. 12, for HONOLULU only. AUSTRALIA sails about Oct. 24 for TAHITI. For literature and particulars apply to 643 Market St., San Francisco, or to HUGH B. RICE, Agent, 230 South Spring St., Los Angeles. Tel. M. 302.

DAILY SPECIAL ANNOUNCEMENTS—

STRAWBERRY VALLEY--IDYLLWILD—

Mountain Resorts--Go Via HEMET Shortest, most comfortable and rapid route. ... of travel saved. New and handsome daily stage equipment meeting every train. ... going or coming, at HOTEL HEMET, first-class in every respect. Elec... bath tubs. Cuisine unexcelled. See the great HEMET DAM. The only ... to take passengers into the reservoir site of the Lake Hemet Water Co. In ... Round trip tickets on Santa Fe, Los Angeles to Hemet, good on Tuesdays, ... good returning, $5.00. Returning limit, 30 days. Long distance telephones. Call ... for literature, etc. HEMET LIVERY, Manager. J. Hemet Livery Stables, R. E. Stetson, Manager, ... Buy tickets and check baggage to Hemet. You will be well taken care of.

PATRICK HOUSE—Corner First and Main.

HART BROS., Props.

"The Popular Hotel," remodeled, 75 additional rooms, all newly furnished. Everything strictly first-class. Elevator. American plan, $1.25 to $3.00; ... suites with private baths. European plan, 50 cents up.

CARBONS—"Every Picture a work of Art" 17—MEDALS—17

... should not miss the opportunity to have ... taken under the most favorable con... of atmosphere in the world. ... 8. SPRING ST., Opp. Hollenbeck.

KELL'S—For Fine Candies see Kefle'a. THE CONFECTIONER AND CATERER. ... Spring Street. Telephone 367.

CZOLGOSZ TO SPEAK HIS MIND IN COURT.

Assassin Will Be Brought Up for Sentence Today—Cannot Be Executed Before October.

[BY DIRECT WIRE TO THE TIMES.]

BUFFALO, Sept. 25. — [Exclusive Dispatch.] Czolgosz, the assassin of President McKinley, will be brought into court at 2 o'clock tomorrow afternoon to receive the death sentence. He intends now to make a speech in court when asked if he has anything to say before sentence shall be pronounced.

As soon as the scene in court is over, Sheriff Caldwell will rush him to Auburn. He wants to get the prisoner out of his hands as early as possible, and will try to conceal the time of departure, but means to get the first train available after the assassin is sentenced.

Under the law of this State fixing the period between sentence and execution, Czolgosz cannot be taken to the electric chair before October 28.

VISITED BY RELATIVES.

[BY THE NEW ASSOCIATED PRESS—A.M.]

BUFFALO, Sept. 25.—Paul, Waldeck and Victoria Czolgosz, father, brother and sister of Leon F. Czolgosz, the assassin of President McKinley, were granted an interview with the prisoner in the Erie County Jail today. Asst. Dist.-Atty. Haller and Assistant Superintendent of Police Cusick were present, under instructions from Dist.-Atty. Penney, throughout the interview. No other person will be allowed to see the prisoner until the sentence of death is imposed.

The interview between the assassin and his father, brother and sister lasted thirty-five minutes, but no information leading to the implication of any one else in the anarchist plot to kill the President was given by the prisoner.

"We learned nothing that we did not know before," said Asst. Dits.-Atty. Haller at the conclusion of the conference. "He talked more than he had at any previous time, but even to his family he was not very communicative."

The family returned to Cleveland immediately after the interview.

TRIAL OF MAGGIO.

TESTIMONY AGAINST HIM.

[BY THE NEW ASSOCIATED PRESS—P.M.]

DENVER (Colo.) Sept. 25.—A special to the Republican from Albuquerque, N. M., says:

"Antonio Maggio, the alleged anarchist, who is said to have declared several months ago that he knew that President McKinley would be killed before October 1, had a preliminary trial before United States Commissioner Newcomb at Silver City today, and was bound over to await the action of the United States grand jury at Las Cruces, which meets October 7, under $10,000 bonds. He could not furnish bail, and was remanded into custody of Deputy United States Marshal Fornoff, who will bring the prisoner here for safe keeping.

"Several respectable citizens testified that Maggio stated on the streets and in saloons in Silver City, less than three months ago, that President McKinley would be killed before October 1, and that the person who was to kill him had been selected. When put on the stand, Maggio denied the statements, but admitted that he was an anarchist, not against the United States, but against every crowned head of his own country (Italy,) who, he said, were responsible for all the hardships experienced by the poor classes in Italy."

MAURICE GRAU ARRIVES AND PLANS LONG TOUR.

PACIFIC COAST TO BE VISITED AND TWENTY CITIES INCLUDED.

Talent Includes M. de Marchi, M. Bandrowski, M. Reiss, M. Declery, M. Gilbert, M. Tavelchia and Mme. Belce; Also Mme. Sybl Sanderson.

[BY DIRECT WIRE TO THE TIMES.]

NEW YORK, Sept. 25.—[Exclusive Dispatch.] Maurice Grau was a passenger on the Kron Prinz Wilhelm, which arrived here today. He will remain in this city until Saturday, when Mmes. Calve and Dames and Mme. De Marchi and Salignac will arrive. Next week he is going to Albany, where the first performance of the season will be given, October 7. Then the troupe starts on its journey, which is to extend to the Pacific Coast, and will include visits to no less than twenty cities.

Grau said: "M. De Marchi, one of the best-known Italian tenors; M. Bandrowski, who comes to sing the title role in "Manru," is from Frankfort. M. Reiss is a new buffo who was successful in London this spring. M. Declery is a French baritone, who has sung at Brussels during the past two seasons. M. Gilbert is a French tenor of reputation. M. Tavelchia, who is to have Italian buffo roles, is well known in Europe. Mme. Rieza Belce is a German soprano who sang regularly at the Bayreuth festivals.

"Sybl Sanderson will be heard in America for the first time in years. The new operas to be sung will be Paderewski's "Manru," De Lara's "Messalina" and possibly "Thais" for Mme. Sanderson.

RARE PAINTING RESTORED.

Believed to Be a Genuine Corregio. Depicts the Christ-Child, Virgin and Joseph, With Adoring Angels.

[BY THE NEW ASSOCIATED PRESS—A.M.]

ROCHESTER (N. Y.) Sept. 25.—Some persons are of the opinion that a genuine Corregio painting has been discovered here. This picture is larger and is said to be as valuable as the famous Gainsborough Duchess, of which so much was said a few months ago. The picture was obtained thirty years ago from a gypsy band for a mere song. The canvas is 33 by 36 inches, the background a delicate shading and intermingling of greens and browns. In the foreground is the Christ Child lying on a white cloth, held by two adoring angels. Beside Him kneels the Virgin, her hand held up in wonder and awe. Above her stands Joseph, and to the right a shepherd with his crook. A typical Italian priest points out to him the child.

Prof. Forest Cheer is the possessor, and not until recently did he suspect the value of his prize. It was covered with black asphalt paint, and only faintly showed the Christ ch'd at first. Now the entire picture stands out.

HAWAII.

EXCESS OF FLAMES AND LACK OF WATER.

FOREST FIRES SWEEP OVER VAST AREAS DRIVEN BY WINDS.

Severe Drought—Close of Night Schools—Naval Station Condemnation Case—Claims Pile—Death of Marshal Ray—Church Petition.

[BY THE NEW ASSOCIATED PRESS—A.M.]

HONOLULU, Sept. 18.—[Wired from San Francisco, Sept. 25.] The forest fire reported in Hamakua district weeks ago is burning yet, with increased fury, and threatens incalculable damage to the plantations and forests in its vicinity. It has swept thousands of acres, and at last reports it was driven by strong winds, and was threatening a tract of between forty and fifty thousand acres of forest.

It has been proposed to call out the National Guard and set the soldiers at work on the fire, which threatens to do such fearful damage. The area burned is almost wholly government land, but cane fields are threatened at some points. It is estimated that the fire is twenty miles in length.

Several sugar plantations are suffering from lack of rain. Stock has been removed to Hilo to prevent the animals dying for lack of water, and there has been a general exodus of settlers from the district since the unprecedented conditions developed.

It is proposed to tap the Kohala Mountains, where billions of gallons of water are going to waste. The cost of the scheme would be between two and three millions, but it is believed that the enterprise would be a great success. It would make a large new area fit for cane cultivation.

Since the opening of the public schools there has been much discussion over the closing of the night schools. They were originally opened for the purpose of teaching the English language to Hawaiians, but it was found that the Hawaiians did not patronize the schools. The attendants were nearly all Asiatics, most of them adults, and for this reason the schools were closed. Many objections have been made to the closing as a discrimination against Asiatics, many of whom are taxpayers.

The hearing of the case brought by the United States government to condemn lands at Pearl Harbor for a naval station has begun before Judge Estee. The government's stated price is less than $20,000, while the amounts demanded are over a million in the aggregate.

The claims before the commission appointed to adjudicate claims for losses in the great Chinatown fire of January, 1900, caused by the burning of a building infected with plague, now number over 6400, and aggregate $2,731,784. The commissioners have found evidences of rank fraud in some of the claims, and it appears likely that the awards finally made will fall far short of the sums claimed.

United States Marshal Daniel A. Ray died suddenly September 17 of Bright's disease, complicated by heart failure. He had been United States Marshal for the district of Hawaii since the Oragni act took effect, being the first marshal appointed. He came here from Illinois, where he was for many years prominent in political affairs. Chief Deputy E. R. Hendry, has been appointed by United States Judge Estee as Marshal, to act until an appointment is made at Washington.

By the steamer Sierra, leaving today, the members of the Anglican Church of Hawaii send a petition to the convention of the Protestant Episcopal church to be held in San Francisco next month, asking that the church here be taken under the jurisdiction of the American church. This is another step in the long fight of the parishioners against Bishop Willis, the English bishop. The petitioners, who are 400 in number, set forth that the English church has withdrawn support since annexation. They promise to support an American church, if one is established, and declare that under present conditions there is no chance for the church to make any progress.

CANAL FOR SALE.

Panama Company and Colombian Government Willing to Turn the Waterway Over to the United States.

[BY DIRECT WIRE TO THE TIMES.]

PARIS, Sept. 25.—[Exclusive Dispatch.] It is stated at the office of the Panama Canal Company that, although it has been decided to sell the canal, and although Colombia is acquiescent, no price has yet been mentioned by either side.

All negotiations have been suspended, pending the report of Admiral Walker on the merits of the rival routes. It is pointed out, however, that the $150,000,000 which the company is erroneously reported to have asked for its property is much below the amount that has already been expended on the canal.

GROCERS' TRUST.

NEW YORK, Sept. 25.—Wholesale grocers from all sections of the country, but principally from the New England States, have been in conference in this city for the last two days looking to the forming of a combination of wholesale grocers. The scheme is to form a stock company composed of wholesale grocers of the country to the number of about two hundred, and later to offer stock to customers, thereby giving them direct interest in the company.

WASHINGTON.

RETURN TO KEY WEST.

Schley Anxious to Coal Safely.

Important Testimony by Admiral Cotton.

Evidence of Mishandling of Department Dispatches.

Judge Humphreys of Hawaii Exonerated—Gen. Otis at the White House.

[BY THE NEW ASSOCIATED PRESS—P.M.]

WASHINGTON, Sept. 25.—Two new witnesses were introduced in the Schley court today. They were Admiral Cotton, who, as captain, commanded the auxiliary cruiser Harvard, and Capt. Wise, who commanded the auxiliary cruiser Yale during the Spanish War. Both these vessels were used as scouts, and both came up with the Flying Squadron off Santiago, May 27, before the retrograde movement to Key West was begun.

Admiral Cotton testified that he had gone aboard Admiral Schley's flagship, the Brooklyn, on that date, to take dispatches to him, and he said at first that he gave him four or five dispatches addressed to the commander of the squadron. He afterward modified this staement, saying that probably all but two of these dispatches were addressed to himself (Admiral Cotton,) but they contained information which he thought should be in Admiral Schley's possession. One of these was a copy of a dispatch from Admiral Sampson, which had not been printed in the official records, stating that the Spanish fleet was at Santiago. He also said that the coal could have been taken from the Merrimac, May 27, the day on which the retrograde movement to the west was begun for the purpose of coaling.

Capt. Wise testified that, May 27, he had signaled Capt. Phillips of the Texas his opinion that Cervera was inside the harbor at Santiago, but the testimony was ruled out.

During the day, Admiral Schley announced that he had selected Mr. Rayner as his chief counsel, to succeed Judge Wilson.

"KNOWLESLEY THE"

[BY THE NEW ASSOCIATED PRESS—A.M.]

WASHINGTON, Sept. 25.—Two new witnesses were introduced in the Schley court today. They were Admiral Cotton, who, as captain, commanded the auxiliary cruiser Harvard, and Capt. Wise, who commanded the auxiliary cruiser Yale during the Spanish War. Both these vessels were used as scouts, and both came up with the Flying Squadron off Santiago, May 27, before the retrograde movement to Key West was begun.

Admiral Cotton testified that he had gone aboard Admiral Schley's flagship, the Brooklyn, on that date, to take dispatches to him, and he said at first that he gave him four or five dispatches addressed to the commander of the squadron. He afterward modified this staement, saying that probably all but two of these dispatches were addressed to himself (Admiral Cotton,) but they contained information which he thought should be in Admiral Schley's possession. One of these was a copy of a dispatch from Admiral Sampson, which had not been printed in the official records, stating that the Spanish fleet was at Santiago. He also said that the coal could have been taken from the Merrimac, May 27, the day on which the retrograde movement to the west was begun for the purpose of coaling.

Capt. Wise testified that, May 27, he had signaled Capt. Phillips of the Texas his opinion that Cervera was inside the harbor at Santiago, but the testimony was ruled out.

During the day, Admiral Schley announced that he had selected Mr. Rayner as his chief counsel, to succeed Judge Wilson.

Before Claxton took the stand, Commander Heilner was recalled to make verbal corrections in the official copy of his testimony. In one case he was recorded as giving the "bearing and the distance" of the Brooklyn. He said he had given the bearing and not the distance. Other changes were not material.

TEXAS'S ENGINES STOPPED.

Claxton said that, July 3, 1898, he had been on duty in the engine-room of the Texas. The engine indicator had called for full speed ahead early in the morning, which had, within an hour after the beginning of the action, been changed to "full speed astern." To his knowledge, there had been no signal for the reversal of the engines. He said that he had been excused from service in the engine-room, but still he knew that the engines were reversed for about two minutes. The witness had said that the engine was stopped.

"What was the next change made in the indicator of the port engine of the Texas?" he was asked.

"Full speed ahead."

"What was the next after that?"

"There was no other order given for some time afterward."

"When was a further signal received by the indicator, and what was the signal?"

"Within the first hour of the engagement the direction was changed to 'full speed astern.'"

"Can you not give an estimate of the time when the signal was given for 'full speed astern,' and how long after the beginning of the action?"

"I should say within the first hour."

"Was there any other signal given during that watch within your knowledge for the port engines to reverse?"

"There was none to my knowledge."

"You were on duty in the port engine-room during that day, were you not?"

"Off and on, yes, sir."

"Where else were you on duty at the time?"

"I was excused for a time on account of the heat."

"As a matter of fact, were the engines reversed?"

"They were for about two minutes."

Claxton was not questioned by Rayner.

REAR-ADMIRAL COTTON.

Rear-Admiral Cotton, now commandant of the Norfolk navy yard, who commanded the auxiliary cruiser Harvard during the Spanish war, was the next witness. He told of meeting the Flying Squadron under Commodore Schley off Santiago, May 27, 1898, and said that on that day he had delivered dispatches to the commodore from Admiral Sampson and the Navy Department. He had, he said, boarded the Brooklyn about 10:30 o'clock. The weather was then moderate, and he had had no difficulty in going aboard the Brooklyn from his boat. He had worn his sword.

"What conversation took place between you and Admiral Schley?" asked Capt. Lemly.

"It will be impossible to state the entire conversation," the witness replied. "I was on board, generally speaking, from about 10:30 o'clock to about noon. The conversation naturally covered a very wide range, the most important part of which was, of course, relative to the dispatch I had delivered."

"What was said about the dispatch?"

"I delivered to Commodore Schley the original cipher in which the dispatch had been received by me at St. Nicholas Mole, together with a translation of the dispatch made by Commandant Beall of the Harvard. I handed them personally to him in his cabin in the order of their date. He perused them and commented in a general way upon their purport. Spoke of the difficulty he had had in getting coal on board ships while at Cienfuegos and subsequent to the date of which I am speaking, May 27, and said it had been an impossibility to get coal on board on account of the weather. He questioned me relative to the practicability of coaling ships at St. Nicholas Mole and Gonaives channel. As to St. Nicholas Mole, I said: 'There is no question but that the small ships can coal there. As to Gonaives, I know of no reason why you should not be able to coal there.'

"The commodore made some remarks upon my statements, the language of which I do not recall, but he asked me: 'How about the large ships at St. Nicholas Mole?' I said: 'You cannot coal your big ships there.' I had special reference in my reply to the battleships and the protected cruisers of the Brooklyn and New York class. I said, thinking of the fact that my own ship had been there and was of some twelve thousand tons displacement and nearly six hundred feet in length: 'Possibly, under favorable conditions you might be able to coal the large ships there, one at a time,' but the area of deep water for the anchorage of large ships is so little there it was not practicable to coal at the very utmost more than one large ship at a time there, and in case the weather became bad she would immediately have to go to sea. I was anxious while I was there with the Harvard on account of her size, and I would have left at once in case bad weather had come on. As I remember, I recollect no qualification given as to Gonaives channel."

Admiral Cotton said, in response to a question from Capt. Lemly, that vessels of the fleet could have coaled where they were on the 27th, "at some time during the day." As indicative of the condition of the sea, he had used a cockleshell boat in going from the Harvard to the Brooklyn, and had worn a white uniform.

"Was anything said about going to Key West for coal?"

"Returning to what I said with reference to the difficulty which Commodore Schley stated he had had in getting coal on board of any of the ships at Cienfuegos, he said he was very anxious. The coal supply was getting short, the weather was bad, and it had been bad almost continuously. It was a very serious problem as to how or whether he could possibly get coal on board ships off Santiago. He said if he found the weather did not improve, and he found it impracticable to coal there, he could only see one resort, and that one would be compelled return to Key West in order to supply his ships with coal.

"Having that question in view, he was apprehensive, especially as to one ship, the Texas. He did not even know at that moment whether she had on board sufficient coal to enable her to return to Key West. During my visit he gave an order to make signal, a general signal, as I remember it, not limited to the Flying Squadron alone, to report whether the ships had sufficient coal to reach Key West. The signal was made, or at least I assume it was made. At all events, during my presence with Commodore Schley he received a report to the effect that all the ships, including the Texas, had sufficient coal to return to Key West.

ORDER MADE TO RETURN.

"I think the commodore was very much relieved when he received this information. Shortly after, I should

News Under the Times This Morning

Part I.

1. Czolgosz to Be Sentenced Today. Schley Case Continued.
2. British Reverses Not Discouraging.
3. Grain-growing Counties Losing.
4. Shaffer's Charges Against Gompers.
5. International College Athletes Meet
6. Weather Report.
   Liners: Classified Advertising.
8. Editorial Page: Paragraphs.
9. Prof. Parker Gives Up His Fight.
10. Methodists' Annual Conference.
11. Occidental's New President.
12. The City in Brief: Paragraphettes. Home News and Local Business.

Part II.

2. The Public Service: Official Doings.
3. Financial and Commercial.
4. Our Neighboring Counties.
5. Los Angeles County: Its Towns.

CLASSIFIED NEWS SYNOPSIS.

THE CITY. Methodist conference in full swing....Prof. Parker gives up his Arizona University fight....Planing-mil strike threatened....Two women terribly burned, and one will die. Mexico's big day celebrated here. Fireman Quierolo exonerated....Another gas figh....Local Carrie Nation out with her ax....Auspicious opening of Occidental's new year....Foresters' tribute to McKinley....Legislature asked to jump careless oil operators. Mrs. M. A. Pease strangled by her own blood....Two laborers blown to pieces in Chatsworth tunnel....Safe-blowers and burglars doing rushing business. Boy unearths thieves' plunder....Schrader, long-haired "divine healer," here looking for his wife....Lucile Washington says her mother made her steal fowls....Board of Education meets for work....Blue blood entered for bench show....Fifty leading Democrats named to reorganize the party....Chess tournament results uncertain....Younger set's turn at tennis....Meetings of Los Angeles Presbytery.

FOREIGN. BY CABLE. Venezuela claims to be watching Colombia, expecting invasion, and only on the defensive....Britons well pleased with progress of South African war....Samoan natives want more government or less.

SPORTING. International college athletes try conclusions in New York.

SOUTHERN CALIFORNIA. Mrs. Blythe disappoints yearning justice at Pasadena....Spreckels uses his holdings at San Diego....Development at Imperial....Covina Trustees adopt anti-gambling ordinances....Auspicious opening of Pomona College....Pomona girl foils burglar....Library benefit at Santa Monica....Santa Ana veterans' ire aroused....Distillery fire awt Anaheim....Fruit exchange reorganized at Riverside....Warrant at San Bernardino for arrest of Walter Doke....Improvements at Ontario....Big artesian flow at La Verne....Kelso jury nearly completed at Santa Barbara....Woodcutter found dead near Lompoc.

PACIFIC COAST. Chinese evasion of restriction act....Large increase of police force probable in San Francisco. Grain growers organize....Police court investigation in San Francisco....Approved packers to ship raisins....New indictment prepared in Dimmick case. San Francisco wife shoots husband. Klondike telegraph line opens....Eight hundred Japanese in Yukon placer mines....Cured Fruit Association and packers' company play quits....Lumber handler discharged and expelled from union for rejoicing over President's fate....Scott McKeown and divorced wife to remarry....Big electrical project in Santa Clara Valley.

WASHINGTON. Schley court of inquiry resumes sessions....Secretary Gage coming West....Judge Humphreys vindicated....Mrs. Roosevelt on the way to Washington.

GENERAL EASTERN. Czolgosz to speak in court—Cannot be electrocuted for a month....Maurice Grau's long-season tour to extend to this Coast. Seth Low to resign presidency of Columbia College....Dartmouth College celebrates her centennial anniversary. Corregio painting believed to have been discovered....Rare painting of Madonna restored....A San Francisco whaler sells Caroline Island natives weapons....Suspects arrested in Denver of big theft of shoes from army quartermaster.

STRIKES. Shaffer makes charges against Gompers, who challenges him to impartial investigation....Strike practically finished in San Francisco.

RAILROAD RECORD. Hill and Harriman interests will come into direct conflict at Northern Pacific meeting.

"The Development of the College Since the Dartmouth College Case."

Last evening there was a torchlight procession of 1000 alumni and students, followed by fireworks and a stereopticon exhibition illustrating Webster in color life. The first carriage was occupied by President Tucker and Chief Justice Fuller, and other carriages contained Gov. Jordan and staff, Senator William E. Chandler and others.

The centennial address on Webster will be given this morning by Congressman Samuel W. McCall of Massachusetts. In the afternoon the cornerstone of alumni, or Webster Hall, will be laid.

CENTENNIAL.

...t Holds Two Days' Cele... Distinguished Visitors and ... Attendance.

... ASSOCIATED PRESS—A.M.] ... (N. H.) Sept. 25.—Dart... the college of Daniel ... observing the one hun... anniversary of his graduation. ... celebration, to be the most ... event in the history of the ... has been commenced, hundreds ... alumni and invited guests ... attendance. The old town is ... with bright-colored dec...

...ation commenced with the ... students, assembled in the ... forming into procession ... to the college church. ... C. A. Marsh from Plymouth ... Directors, recently appointed ... directorship, a newly-... chair at Dartmouth, played ... on the church organ, which ... by a selection by the ... chorus of seventy-five voices ... have been under training for ... Rev. Samuel P. Leads, D.D., ... prayer. Prof. Charles Francis ... Ph. D., '71, delivered the ... on his subject being "Mr. ... College Life." Prof. Rich... ... followed by Prof. John ... Ph. D., '68, who spoke of

ENGLISH CARICATURE.

Illustrated Paper Depicts British Lion and American Eagle Conversing "Suspiciously."

[BY THE NEW ASSOCIATED PRESS—A.M.]

NEW YORK, Sept. 25.—Says the London correspondent of the Tribune:

"Caricature overshoots its mark in the Westminster Gazette when it depicts 'Brer Eagle,' in the person of Mr. Roosevelt, conversing suspiciously, if not amiably, with 'Brer Lion,' and confessing that 'he ain't gwine ter gush.' Sentimental vagaries are considered both un-English and un-American and poor substitutes for the practical evidencies of good feeling, such as the settlement of the questions remaining open between the two countries."

say within a few minutes, he directed a signal to be made preparatory for the ships to return to Key West. The order was given in a general way. I cannot give the wording of the order, but what I have stated was the purport. While I was still there he received a report to the effect that the signals were read. Before I left the ship he ordered signals to be made for ships to form preparatory for steaming to Key West.

"To go back a bit, I had informed Commodore Schley that it was utterly impossible for the Harvard to get anywhere except to Kingston. I had not sufficient coal to go to Key West, and he verbally authorized me to proceed at once to Kingston to receive such an amount of coal as I could get there, sufficient to enable me to return to the nearest United States port.

"I left the Brooklyn about noon, possibly a few minutes before. Immediately after my departure, the Brooklyn commenced steaming ahead, and I noticed that many of the ships under Commodore Schley's command were in motion, presumably preparatory to taking their stations in steaming order to return to Key West. As soon as I returned to my ship, after my boat was hoisted, I steered to the southwest for Kingston."

"Did you state in specific terms that you agreed with Commodore Schley as to the difficulty in coaling?"

"The answer was not discussed, and I expressed no opinion."

"Did this conversation occur before or after the dispatches which you took aboard had been read by the commander-in-chief?"

"After."

DEPARTMENT'S ORDER.

In response to further questions, Admiral Cotton said that he had the original translations of the cipher dispatches addressed to the Harvard. The dispatch of May 25 was then read to him, as follows:

WASHINGTON, May 25, 1898.

Harvard, St. Nicholas Mole, Hayti: Proceed at once and inform Schley and also the senior officer present off Santiago as follows: All department's information indicates Spanish division is still at Santiago. The department looks to you to ascertain the facts, that the enemy, if therein, does not leave without decisive action. Communications from Santiago say there are landing places five or six naval miles west of the Santiago Harbor, and insurgents probably will be found, and not Spanish. From the surrounding height can see every vessel in port. As soon as ascertained, notify the department whether the enemy is there. Could not squadron and also the Harvard coal from Merrimac, leeward of Cape Cruz, Gonaives Channel, or Mole, Hayti? The department will send coal immediately to Mole. Report without delay situation at Santiago, Cuba.

[Signed] LONG.

Mr. Rayner called attention to the fact that there were some material changes in the dispatches as printed in the official reports by the Navy Department.

SCHLEY'S REPLY.

Admiral Schley's reply to these dispatches, dated May 29, in which he said he could not obey the orders of the department, was then read, and Mr. Rayner pointed out various changes in the language of the dispatch as printed in the original report. He addressed the court briefly concerning these changes.

He said Admiral Schley had spoken of the weather as "boisterous," and that that word had been omitted from the printed copy of the dispatches. He also said that whereas the admiral had stated that 2000 tons of coal would be necessary, the printed copy made it 10,000 tons. It was also stated in the original that the Harvard was going to Port Royal, whereas Kingston had been inserted in the printed copy. There also were other changes. Following is the text of the original dispatch sent to the Navy Department:

"Received dispatch of May 26 by Harvard off Santiago de Cuba. Merrimac's engine is disabled, and she is helpless; am obliged to have her towed to Key West. Have been absolutely unable to coal the Texas, Marblehead, Vixen and Brooklyn from coaler, owing to very heavy waves and boisterous weather since leaving Key West. Brooklyn is the only one in squadron having more than sufficient coal to reach Key West. Impossible to remain off Santiago in present state of coal, on account of squadron. Not possible to coal leeward of Cape Cruz in summer, owing to southwest winds. Harvard just reported to me she has only coal enough to reach Jamaica, and she will proceed to Port Royal; also reports only small vessels could coal at Gonaives, or Mole. Minneapolis has only coal enough to reach Key West; and same of Yale, which will tow Merrimac. It is to be regretted that the department's orders cannot be obeyed. Earnestly as we have all striven to that end, I am forced to return to Key West, via Yucatan Channel, for coal. Can ascertain nothing concerning enemy. Was obliged to send Eagle to Port Antonio, Jamaica, yesterday, as she had only twenty-seven tons of coal on board. Will leave St. Paul here. Will require 9500 tons of coal at Key West."

The Judge Advocate then asked: "After you delivered the order, and prior to the dispatch which he delivered to you to be sent to Kingston, what effort did he make to locate Cervera's fleet to your knowledge?"

"None, to my knowledge."

"Did he with his squadron at that time approach Santiago?"

"He did not. I will qualify that to this extent: The vessels, of course, were not at anchor; they were moving about, and there were directions for a movement toward the harbor of Santiago."

"Referring to that phase in the dispatch, 'the department looks to you to ascertain the facts, that the enemy, if therein, does not leave without a decisive action,' what within your knowledge did Commodore Schley do in obedience to these instructions?"

"Nothing, to my knowledge."

"On the departure of the Flying Squadron, suppose they departed on that day, as indicated by the signal, for Key West, and the leaving of your own vessel for Kingston, what of the American force was left off Santiago to prevent the exit of Cervera's fleet from that harbor?"

"I have no personal knowledge of that fact."

Judge-Advocate Lemly then started to read dispatches received by Admiral Coton from Admiral Schley, delivered by the Scorpion.

A SAMPSON DISPATCH.

Mr. Rayner objected to the reading of these dispatches, unless Admiral Sampson's dispatch No. 7 to Admiral Schley should also be read, as he said Admiral Schley's orders were based on that.

At this point, Capt. Parker remarked that this dispatch would not be found. To this remark Capt. Lemly took exception, saying that it was out of place for counsel to make such comment. Admiral Dewey sustained the objection.

The order of Admiral Sampson, which was a letter known as the "Dear Schley" letter, was then read.

On cross-examination Admiral Cotton said that while he had delivered four or five dispatches to Admiral Schley, he had had the original, only, of the one dispatch which he had given. They had all been translated by Lieut. Beall, and he had not seen the originals of any but that one. He had no record of any other dispatches.

Mr. Rayner said: "I think maybe I can help you, if you will let me. I will see if I cannot refresh your memory. Are you not mistaken about the dates, and is not the date of the delivery of these dispatches the 21st instead of the 27th of May? You did deliver the dispatches, there is no doubt."

"All the dispatches I received at St. Nichols Mole were delivered to Commodore Schley on the morning of May 27, 1898. There is no mistake about that. The dispatches I received at Kingston for Commodore Schley were delivered on the morning of May 31. There is no mistake about that."

Mr. Rayner: Then we will go ahead and see if you can find any more. I know you delivered them as fast as you got them.

Admiral Cotton: I desire to inform counsel that I have a record of the dispatches that were received by me, or that came addressed to the Harvard, or addressed to the senior officer at St. Nicholas Mole, or Kingston, Jamaica. I have not a record of the dispatches that came and which were intended for Commodore Schley, except one.

Mr. Rayner: You spoke of four or five dispatches.

Admiral Cotton: The dispatches to which I have reference are those which were received for the Harvard by me.

Mr. Rayner: Have you a record of those?

Admiral Cotton: I have a record of the dispatches that were intended for the Harvard, and were received by me as the commanding officer of the Harvard. I have not a clear record of all dispatches that were addressed to or intended for Commodore Schley or the senior officer off Santiago.

The witness identified one dispatch printed in the appendix to the report of the Bureau of Navigation, May 27, 1898.

The court at this point adjourned for luncheon, and when it reconvened Mr. Rayner resumed his cross-examination of Admiral Cotton. His first effort was to reconcile certain dates, saying that it was most important that they should be correct. He would admit the delivery of one dispatch on the 27th, but his contention was that the other dispatches were delivered on the 31st. He called the admiral's attention to the fact that one of the dispatches which he said he delivered on May 27 had been dated at Washington as of that date. This is the dispatch in which Secretary Long had instructed the commander as to the importance of determining explicitly whether Cervera's fleet was in Santiago Harbor.

The admiral said that if he had said that this dispatch was delivered on the 27th he had made a mistake—that it was delivered on the 31st, after his return from Kingston. The admiral said, however, that he was certain that he had delivered more than one dispatch to Commodore Schley on the 27. He said:

"I delivered to Commodore Schley two dispatches on the morning of May 27. I think it probable that among the dispatches which I spoke of having handed to him on that date there may have been some which were addressed to me and not to him, which contained information such as I thought he should have. Of the two dispatches addressed to him, one was from Admiral Sampson and the other from the Navy Department."

Recurring to his conversation with Admiral Schley concerning the coal supply of the fleet on the 27th, Admiral Cotton said that Admiral Schley had expressed great anxiety on that point, such as any commander would have felt, he said, under the circumstances.

At this point, Mr. Rayner referred to the previous remark concerning coaling in the open sea on the 27th. He said: "I understand you to have said that, after reading the dispatches, the commodore made signals inquiring the amount of coal. Did you see the answering signals?"

"I did not," responded the witness.

"You stated you could have coaled from the Merrimac on that day; why did not you do so?"

"In the first place I had no authority to coal. In the second place, I was going for coal, which I could receive within twenty-four hours, and in the third place, coal was more needed by the fleet than by the Harvard."

"Did you ask the commodore for permission to coal?"

"I did not."

COMMUNICATION WITH CUBANS.

Mr. Rayner attempted to have Admiral Cotton say that his conversation with Admiral Schley concerning Lieut. Beall's proposition to go ashore and communicate with the insurgents had occurred on the 31st instead of the 27th of May. The witness said that this might possibly be the case, but that to his best recollection the conversation occurred on the 27th. Mr. Rayner explained that Admiral Schley had on the 31st sent another man ashore to communicate with the insurgents, which would explain Admiral Schley's declination of Lieut. Beall's proposition.

The witness said that up to May 24 he did not know of the presence of the Spanish fleet within the harbor at Santiago, nor did he know of any other officer who had that information at that time.

On redirect examination, Admiral Cotton said he was satisfied that he told Schley of Lieut. Beall's proposition on the 27th, because he would have considered that he was remiss in his duty if he had not given the information at the first opportunity. He had then, besides the order of the department to Commodore Schley, to ascertain the facts concerning the presence of the Spanish fleet in the harbor.

Mr. Mann asked Admiral Cotton concerning dispatches received by him, May 25. He said he had received a dispatch on that date from Admiral Sampson, telling him that the Spanish squadron was at Santiago, and to proceed there and communicate with Admiral Schley. The witness received a copy of the dispatch which he had retained, and said that if he had ever given it to Admiral Schley it had been on May 27.

INACCURATE REPORTS.

Mr. Rayner had raised the point that the document received was a copy, and not the original. He also called attention to the fact that the document had not been printed in the official reports of the Navy Department.

An animated controversy followed, in which Mr. Rayner commented upon the (in his opinion) inaccuracy of the department reports. He demanded the original dispatch, saying: "This is an inquiry and not a prosecution, and you are here to protect and vindicate Admiral Schley as much as we are."

Ultimately the original cipher dispatch was found, and Mr. Rayner then said that he would accept the copy, which Admiral Cotton said had been made by Lieut. Beall.

CAPT. WISE CALLED.

At 3:25 o'clock Admiral Cotton was excused, and Capt. William C. Wise, who was in command of the auxiliary cruiser Yale, was called to the witness stand. He told of his reconnoitering about Santiago Harbor, May 27, previous to the arrival of the Flying Squadron. He said he had not been able to see anything of the Spanish fleet.

Capt. Wise said that when, May 27, he approached the Flying Squadron, twenty-one miles off Santiago, the fleet had started upon its retrograde movement. He came up with the Texas and exchanged signals with Capt. Philip, telling him that he believed the Spanish squadron to be inside the harbor there.

Mr. Rayner objected to this testimony as conversation between Capts. Wise and Philip, affecting Admiral Schley. The court sustained Mr. Rayner's objection.

At 3:55 o'clock the court adjourned. There will be but one session tomorrow, from 11 a.m. to 1 o'clock p.m., owing to the fact that the funeral of Judge Wilson, who was senior counsel for Admiral Schley, occurs tomorrow afternoon.

GEN. H. G. OTIS CONFERS WITH THE PRESIDENT.

SPECULATION IN WASHINGTON IN RESPECT TO MEETINGS.

New York Tribune Correspondent States That the Pending Reciprocity Treaty With France Is Thought to Have Been the Topic Discussed.

[BY DIRECT WIRE TO THE TIMES.]

NEW YORK, Sept. 25.—[Exclusive Dispatch.] The Tribune's Washington special says that Gen. Harrison Gray Otis has had two or three extended conferences with the President this week, and naturally the frequence and length of his visits to the White House have given rise to considerable speculation as to the meetings. Gen. Otis commanded, with a volunteer commission, a brigade during the first year of the insurrection in the Philippines, and is considered an expert on both military and civil questions in that archipelago, but it is not believed that he has discussed only this question with the President.

It is known that, through his newspaper at Los Angeles, he has for a year been opposing vigorously the confirmation by the Senate of the pending reciprocity treaty with France in behalf of the fruit and wine industries of California. It is, therefore, generally thought that he has been discussing this subject with President Roosevelt.

LUNCH WITH PRESIDENT.

[BY DIRECT WIRE TO THE TIMES.]

WASHINGTON, Sept. 25.—[Exclusive Dispatch.] Upon invitation of President Roosevelt, Gen. Harrison Gray Otis of Los Angeles today had luncheon with the President at the White House. Gen. Otis left for the West this evening.

GEN. CORBIN RETURNS.

INSULAR CONDITIONS GOOD.

[BY THE NEW ASSOCIATED PRESS—P.M.]

WASHINGTON, Sept. 25.—Maj.-Gen. Corbin, the Adjutant-General of the army, returned from the Philippines today. While he declined to submit to a formal interview, he talked freely of the condition of affairs in the Philippines, particularly of the work accomplished by Gens. Sternberg, Ston and Greeley. The general is greatly pleased with the conditions obtaining in the archipelago, and was particularly gratified to find the health of the army so excellent, and to see evidence of the good feeling among the officers and soldiers. Large economies have been effected in nearly every branch of the military service in the Philippines.

Gen. Corbin said that the necessity for a regularly-established mail service between Manila and this country is one of great importance, not only for the commercial interests, but the soldiers and officers serving in the archipelago, for there is now no certainty when mail will be received from home.

PHILIPPINE CASUALTIES.

LIST FROM GEN. CHAFFEE.

[BY THE NEW ASSOCIATED PRESS—P.M.]

WASHINGTON, Sept. 25. — Gen. Chaffee has sent to the War Department the following list of casualties in the Philippines:

In engagement at Lobo, Luzon, August 7: James Kocouack, Twenty-first Infantry, killed in action.

Harry Betchel, First Cavalry, killed in action.

In engagement at Lobo, place not reported, July 27: Edward Croft, first lieutenant, Nineteenth Infantry, wounded slightly.

In engagement at Pambujan, Samar, June 20: Patrick Sullivan, First Infantry, moderate.

Granvel N. Wray, First Infantry, severe.

In engagement at Vitar, Bohol, July 17: Louis Dieckman, corporal, Nineteenth Infantry, slight.

Peter Mulholland, Nineteenth Infantry, slight.

Charles P. Dodge, Nineteenth Infantry, slight.

Carl S. Peters, corporal, Nineteenth Infantry, slight.

HUMPHREYS VINDICATED.

WILL NOW GO FOR DOLE.

[BY DIRECT WIRE TO THE TIMES.]

WASHINGTON, Sept. 25.—[Exclusive Dispatch.] Judge Abram S. Humphreys left Washington tonight on the way to Honolulu, a vastly-pleased man. Earlier in the day he was informed at the Department of Justice that President Roosevelt had approved the findings of Atty.-Gen. Knox in the proceedings brought by the Bar Association of Hawaii for the removal of Judge Humphreys from the bench of the Honolulu District Court. The charges preferred against Humphreys were that his conduct was so austere and the rulings from the bench so rigid as to work injustice to lawyers who practiced before him, and, also, that he too actively participated in politics through the proprietorship of a morning newspaper at Honolulu.

Judge Humphreys replied in detail to these charges, and in defense brought counter-charges of a highly-sensational character against his detractors, laying the blame at the door of Gov. Dole. After an exhaustive hearing, the Attorney-General sustained Humphreys at every point, and the President today approved the Attorney-General's decision. This closes the case as to the accused judge, who returns to his duties on the bench at Honolulu, not only fully vindicated, but with the avowed intention of starting a movement for the removal of Gov. Dole from office and for a complete change in the executive department of the Hawaiian Territorial government.

Judge Humphreys declares that Harold M. Sewall, late United States Minister to the republic of Hawaii, and son of the late Arthur Sewall of Bath, Me., who was the Democratic candidate for Vice-President in 1896, will be brought forward as the American party's candidate to succeed Gov. Dole, whose immediate removal will be urged upon President Roosevelt.

Sewall, though originally going to Honolulu by appointment of President Cleveland as Consul-General, bolted the Democratic nominees in 1896, thereby repudiating his father's own candidacy, and has ever since been a staunch Republican. He is now a citizen of Hawaii, and has large property interests in the islands. Humphreys says the American party, while composed of Republicans, represents unyielding opposition to the old missionary element in the islands, represented by Dole and his followers.

MISTRESS OF WHITE HOUSE.

MRS. ROOSEVELT'S ARRIVAL.

[BY THE NEW ASSOCIATED PRESS—P.M.]

WASHINGTON, Sept. 25.—Mrs. Theodore Roosevelt took up her permanent residence in Washington when, as mistress of the White House, she occupied apartments there for the first time tonight. She reached the city about 5:30 o'clock, bringing with her two of the Roosevelt children, their governess and a housekeeper. President Roosevelt entertained a party of gentleman at dinner tonight, before Mrs. Roosevelt arrived.

For two hours, late in the afternoon, the President enjoyed a horseback ride, accompanied by Col. Sanger.

MRS. M'KINLEY.

[BY THE NEW ASSOCIATED PRESS—A.M.]

CANTON (O.) Sept. 25.—The condition of Mrs. McKinley continues the same. She passed as comfortable a night as usual, and is expected to follow the programme of the past few days, a visit to the cemetery during the forenoon, and a drive to the country in the afternoon. Last night Dr. Rixey thought she might be a little better, and this morning he said there had been no change during the night.

Secretary Cortelyou is expected here tomorrow to confer with Mrs. McKinley on family matters which were in his charge during the President's life. He will probably remain here several days.

WASHINGTON BRIEFS.

Secretary Gage Coming West.

CHICAGO, Sept. 25.—Secretary of the Treasury Gage expects to leave Washington tomorrow for Chicago and Denver. His vacation was cut short by the death of President McKinley, and as he is in need of rest, the Secretary will spend several weeks in the West. It was anticipated that he would make an address before the Bankers' Association which will meet in Milwaukee next month.

Will Ransom Miss Stone.

WASHINGTON, Sept. 25.—In reply to the inquiry from the State Department as to whether they would pay the ransom asked by the Bulgarian brigands who kidnaped Miss Stone, one of its missionaries, the American board of missions has stated that it has charged its representative in Constantinople with the ransoming of the woman, leaving the price to be arranged by him.

Naval Officers Retired.

WASHINGTON, Sept. 25.—Capts. James M. Forsythe and George E. Ide were placed on the retired list today upon their own application, with the rank of rear-admirals.

THIRD TICKET IN NEW YORK.

Movement Launched by City Democracy to Nominate Col. Knox for Mayor, Seth Low's Plans.

[BY THE NEW ASSOCIATED PRESS—A.M.]

NEW YORK, Sept. 15.—A movement for a third city ticket, with Col. Edward M. Knox as the nominee for Mayor, has been launched by the Executive Committee of the city Democracy. The Committee of Eighteen is charged with having broken faith with the independent Democrats in naming Seth Low for Mayor. Every Assembly district in Manhattan and the Bronx was reorganized, and there was a large delegation from Brooklyn. It was conceded by several influential members after the meeting that the organization, while desiring the withdrawal of Mr. Low, and while standing ready to support any independent Democrat for Mayor, may possibly support Mr. Coler, if he is named by Tammany in opposition to Seth Low.

SETH LOW'S PLANS.

Seth Low, who was last night nominated by the Republican and Citizens' Union conventions, is quoted in the Tribune as saying:

"As soon as I receive official notice of their choice I shall gladly accept."

"What are your plans for the future?" he was asked.

"I can't speak of them now," said Mr. Low. "The future will take care of itself."

Mr. Low added that he had appointed John J. Clark as his campaign secretary. Mr. Clark was secretary of the Citizens' Union four years ago.

SAMOAN DISCONTENT.

Anomalous Condition of Island Government—Horns of Dilemma.

[BY THE NEW ASSOCIATED PRESS—A.M.]

SAN FRANCISCO, Sept. 25.—A letter received today from Tutuila, Samoa, calls attention to the discontent among the natives over the manner in which the United Sates governs the islands under its protection. The letter says:

"The opinion here is that the authorities at Washington must either treat this place simply as a protectorate of the United States, allowing the people the right to govern themselves under that protection, or they must lay down settled regulations for the government of the islands, and make ample financial provision for carrying out those regulations.

"The inhabitants want to know their real status concerning the United States. Nominally the islands belong to the United States, but they do nothing, and natives and whites live in a quandary, not knowing which way to move or turn for fear of getting into trouble.

"There has been delay in the payment for lands taken by the United States government for public purposes, and also for arms and ammunition turned in by the natives. The Samoans contrast this alleged neglect with the liberality of the Germans at Apia, who are opening the country, building roads and making other public improvements."

QUICK TRIP FROM MANILA.

NEW YORK, Sept. 25.—The United States supply ship Culgoa, in command of Lieutenant-Commander Hugo Osterhaus, has just arrived in port from Manila, after a voyage of sixty-one days, a remarkably quick trip. The Culgoa touched at the ports of Colombo, Perim, Suez, Port Said, Malta and Gibraltar on the way.

SOUTH AFRICA.

REASSURING REVERSES.

British Pleased With the Prospects.

Dewet's Reappearance Is Looked for.

Hour for Invasion of Natal Is Passed—Burghers' Minds Diverted—Martial Law.

[BY THE NEW ASSOCIATED PRESS—A.M.]

NEW YORK, Sept. 25.—The Tribune's London correspondent explains the prevailing English view upon the South African situation in the following dispatch:

"War news from South Africa remains vague, but details of recent reverses are reassuring in one respect. Evidence points to the errors in the judgment of the officers, rather than to apathy and staleness. The men of rank and file fought well, and there was no lack of courage and spirit.

"Dewet's reappearance in some unexpected quarter is looked for hourly, since the recrudescence of Boer activity, after a long period of stagnation, was evidently the result of preconcerted action among the commandoes."

BOTHA'S INVASION A FEINT.

[BY THE NEW ASSOCIATED PRESS—A.M.]

LONDON, Sept. 25.—A dispatch to the Times from Newcastle, Natal, says:

"The moment for a serious invasion of Natal, if such an idea has been in Commandant-General Botha's mind, has passed. Both the Buffalo and Tugela rivers are in flood, while Gen. Lyttleton's troops are sufficient to deal with the enemy should he elect to cross the border. It is thought probable that Botha's plan of seeming to threaten Natal was in order to keep the minds of the burghers occupied, and so divert their attention from the expiration of the term of grace allowed by Lord Kitchener's latest proclamation.

"The correspondent of the Times at Cape Town says the Chamber of Commerce there has discussed the advisability of placing the entire cape peninsula under martial law. The members decided that they were ready to submit to the inconvenience which such an attempt would entail if it were entirely necessary for the successful ending of the war. They took no definite action, however."

ECONOMIC PROSPECTS.

[BY THE NEW ASSOCIATED PRESS—A.M.]

LONDON, Sept. 25.—The Vienna correspondent of the Times quotes an encouraging report from the Austrian Consul at Cape Town on the economic prospects in South Africa. He says there are the best reasons to regard the future with assurance, but adds that a stable government must largely depend upon the farmers who, after the war is over, must be provided with seeds, cattle, food and clothing, either by the British government or the local authorities.

BOER LEADERS BANISHED.

[BY THE NEW ASSOCIATED PRESS—P.M.]

PRETORIA, Sept. 25.—Ten Boer leaders who have been captured since September 15 have been permanently banished from South Africa.

ENGLAND A HINDRANCE.

The Politek Calls the War in South Africa a Disgrace to Barbarians—The "Dual Alliance."

[BY THE NEW ASSOCIATED PRESS—A.M.]

LONDON, Sept. 25.—[By Atlantic Cable.] An editorial on the Czar's visit to France in the Politek, a Czech organ of Prague, is quoted by the Vienna correspondent of the Times. The article says the impediment in the way of the Russian Emperor's plan for peace, disarmament and the arbitration of disputes is the British empire, which is "carrying on a war in South Africa that would be a disgrace to barberians."

Great Britain, the editorial proceeds, has hitherto found too much advantage in the armed peace of Europe not to make every effort to maintain it. This must be fully realized by the people of Europe.

"Thus, in course of time," says the article, "the dual alliance may develop into a continental alliance such as Napoleon conceived, but which his idea of his own universal predominance prevented."

OHIO CAMPAIGN POSTPONED.

CLEVELAND (O.) Sept. 25.—At a conference here today of Senator Hanna and other Republican leaders it was decided to postpone until October 19 the opening of the campaign in Ohio, in order that the thirty days of mourning for President McKinley might be properly observed. It was announced that Senator Hanna would be among the speakers on that day.

GRAND ARMY STAFF.

Commander-in-Chief Torrance Selects S. H. Towler of Minneapolis for Adjutant-General and Thus Locates Headquarters.

[BY THE NEW ASSOCIATED PRESS—A.M.]

MINNEAPOLIS, Sept. 25.—Ell Torrance, Commander-in-Chief of the G. A. R., today announced the following staff appointments: Adjutant-general, S. H. Towler of Minneapolis; quartermaster-general, Charles Burroughs of Rutherford, N. J.; inspector-general, Wilfred A. Wetherbee, Boston. The appointment of Dr. Towler makes it certain that Minneapolis will be the headquarters of the G. A. R. during Judge Torrance's administration.

TWO. R. AND N. SMASH-UP IN THE TRAIN YARDS.

ABOUT A DOZEN PERSONS HURT AT FAIRFIELD, WASH.

No. 4 Spurts Around a Curve Into a Switch Engine and a Heavy Load Which had Stuck—Two Engines Disabled.

[BY THE NEW ASSOCIATED PRESS—P.M.]

FAIRFIELD (Wash.) Sept. 25.—A wreck occurred on the line of the Oregon Railway and Navigation Company this morning, just as passenger train No. 4 was entering the yards. About a dozen persons were injured; three freight cars were demolished and two engines disabled. Among the injured are:

H. D. NYE, Medview, Or.; several teeth knocked out.

STEPHEN D. BARRON, Okanogan, Wash.; chest bruised.

D. G. DAVIS, Spokane; face badly bruised.

MRS. C. C. WALLACE, St. Paul; back wrenched and arm bruised.

MRS. C. W. FARRER, Mica, Wash.; right arm and limbs bruised.

WILLIAM EDWARDS, Dolly Junction, Wis.; head bruised.

KATHERINE BREWER, Spokane; bruised arm and sprained back.

W. B. ELLIOTT, Spokane; porter, gash on forehead and slight concussion of the brain.

Other persons received slight bruises in the general shake-up those in the rear coaches being injured the worst.

The wreck was caused by the stalling of the train on the Waverly branch. The crew was switching in the yards when the north-bound train was due. The switch engine had just entered the main-line track, pulling a heavy load, when it "stuck." A curve and a deep cut obstructed the view of the engineer, and he did not see the train on the track until it was within one hundred yards. He reversed the engine and applied the brakes, but the momentum was too great for the train to stop, and it crashed into the engine and cars with a deafening noise.

REINDEER RECEIVED.

LARGE ALASKAN SUPPLY.

[BY THE NEW ASSOCIATED PRESS—P.M.]

SEATTLE, Sept. 25.—Lieut. E. P. Berthoff, who was sent to Siberia last winter by the government to secure reindeer for the Alaska stations, arrived at Port Clarence, August 28, with 254 of the animals.

The reindeer were received by Dr. Sheldon Jackson on behalf of the government. They bring the grand total of government reindeer up to 1912.

SOLD NATIVES WEAPONS.

German Authorities on Caroline Islands Looking for Whaler That Has San Francisco for Its Home Port.

[BY THE NEW ASSOCIATED PRESS—A.M.]

SAN FRANCISCO, Sept. 25.—According to information brought from the Caroline Islands by the brig John D. Spreckels, the German officers in authority on the Island of Buk are prepared to give a warm reception to an unknown American whaling bark that has San Francisco for its home port. Last year, it is said, the whaler sold a quantity of knives, revolvers and other war-like material to the natives on the island, leaving before the German officials knew about the transaction. They were very wroth and made up their minds to give the whaler a reception upon her annual visit to Buk this year.

A big gun was planted on an eminence overlooking the usual anchorage, and a petty officer and fifteen men were placed in charge of the weapon. While the gun is intended for general use against smugglers, the American whaler is particularly desired to come within range.

As an indication of the summary measures taken by the Germans against smugglers, officers of the John D. Spreckels cite the case of the Japanese schooner that was seized a few months ago upon being apprehended in the act of smuggling revolvers and ammunition to the natives. Not only were the schooner and its contents seized, but all the Japanese traders on the Island of Buk were sent away.

Henry W. Wood of Norwich, N. Y., shot his former housekeeper, Mrs. Eliza Greenleaf, last night, and then committed suicide.

SUPERB ROUTES OF TRAVEL—

SPECIAL EXCURSION—

Grand Canyon, Arizona . . . . .

Monday, Oct. 7—Through Cars to Rim of Canyon.

Leave Los Angeles 7:15 p.m. Monday.
Arrive Canyon 10:00 p.m. Tuesday.
Leave Canyon 2:30 a.m. Friday.
Arrive Los Angeles 7:00 a.m. Saturday.

Tickets good 30 days. Full particulars at

SANTA Fe, Corner Second and Spring Sts.

LAST EXCURSION—

$87 Buffalo ...AND RETURN

October 3d and 4th.

SEE ABOUT IT AT Santa Fe Office, Cor. Second and Spring Sts.

FLASHES FROM THE W

President Boca of Argentine signed a decree declaring the port of Rio is affected with the

It is stated on high authority in North China News that the has definitely decided not to Peking for seven years. It is that the court will remain at Pong Foo.

Emperor Menelik of Abyssinia still at Adis Alem, where he is ing a village. He is in good The Mad Mullah has concluded alliance with the Medjourtin and is well provided with rifles and ammunition.

ASK GOVERNMENT HEL

ELDORA (Colo.) Sept. 25.—Joyce, register of the State land and M. J. O'Brien, special agent United States Land Office at have begun communication with Interior Department at Wash with a view to securing assistance the government in fighting the fires in this section.

TOURIST
FREE INFORMATION BUREAU
OF SOUTHERN CALIFORNIA.
Tourists in search of reliable information concerning—
RAILWAYS, RESORTS, HOTELS, and all points of interest in City or in visiting it, call at our office, where they will be cheerfully given (without
Los Angeles Agency of
San Francisco..... THE PALACE
San Jose..... THE VENDO
Monterey..... THE DEL M
Santa Monica..... THE ARCADI
Fremont..... HOTEL
Ocean Park..... THE HOLLA
Tropical Island..... THE BRIGHT
Ship Stonewash..... SAN GABRIE
Mount Wilson..... MARTIN'S
Strawberry Valley..... IDYLLWILD
Loma Linda..... HEALTH R
Schools.
Los Angeles..... HARVARD
" ..... GIRLS' C
" ..... HOME
Hotel Brokers.
This Bureau also makes a specialty of selling and leasing Hotels and Rooming Houses. Having numerous facilities for interested parties; best office in the city.
C. A. HUBERT, Manager
207 W. Third Street, Los Angeles
San Francisco Office—10 Montgomery
San Diego Office—1370 D St.

"San Gabriel Canyon
Now open; excellent trout fishing; camp grounds; magnificent mountain scenery; superb meals; stage leaves depot each morning on arrival of trains at 9:20 a. m.; return 4:30 p. m.; round trip $1.25 per day. Stage line
J. M. FULLOWS, Azusa, Prop.

"During the hot months of September, go to
Tallac, Lake Ta
the summer resort of California, with climate excelling a trip to the
SAN YSIDRO RANCH AND COT
Near Santa Barbara. On the beautiful Montecito; free conveyance from station; daily except Sunday; spring water from mountain sources; property. Illustrated booklet
JOHNSTON.
SONOMA COUNTY.
Beautiful Climate; Full Crops; For full particulars, address
SONOMA COUNTY BOARD
Santa Rosa, California.

Bellevue Terrace
Cor. Sixth and Figueroa
Most appointed family hotel; Free per month up. Spacious grounds
C. A. TARBLE & CO.
LAKE VIEW HOT
Corner Sixth and Si
Westlake Park, Los Angeles, a most family hotel, strictly first-class; by carpets new; elevator service; hot and cold water, electric lights in every room; telephone in office; table is unsurpassed; rates reasonable. ROBBINS, Prop. Tel. Main 1067
HOTEL BROADW
429 SOUTH BROADWAY, LOS ANGELES, Cal.
Central location, all modern conveniences, European plan; private and public baths; rates $1 up per day; special rates by the week or month, and for suites of rooms. BROADWAY HOTEL COMPANY.
HOTEL WATAUG
325 North Broadway
Rooms cool; location central; Spring Bldg.; Quiet, modern, homelike; rates reasonable, single or suites. First references. MRS. ALEX BA
THE WESTLAKE H
J. B. DUKE, Prop.
920 Westlake Ave
A select family hotel, delightfully situated, one block from Westlake Park. Telephone Main 1067. Special rates to families by the month.
Hotel Rosslyn Main Street, op
Modern in every respect; American or European plan; rates reasonable; electric cars to all parts of the city and all places of interest. E. C. W
RESTAURANTS—
GRAND
CONCERT
EVERY NIGHT AFTER THE THEATER
...Del Monte...
3rd St., bet. Spring and Broadway

COAST RECORD.

WEALTH AND PEOPLE LOST.

Grain-growing Counties Fall Behind.

Value of Organization to the Farmers.

Fresno Police Court Grilled. Increase of Police—Chinese Evasion.

[BY THE NEW ASSOCIATED PRESS—A.M.] SACRAMENTO, Sept. 25.—The State convention of wheat growers was called to order at the Capitol this afternoon. The following delegates were reported

[illegible] C. King, J. F. Able, Edmund Hall, Michael O'Hair, J. Harry Corcoran, Jesse Poundstone, George F. Ott, M. J. Boggs, Robert F. Wilkins, Frank McVey, Sr.; George C. Mackenzie, P. Peterson, Jr.

Merced—F. W. Yokum, F. H. Applegate, John Swan.

Modesto—C. N. Whitmore, J. S. Neff, Fred Bartch, B. P. Hogan, John W. Shell.

Sacramento—W. F. Bryan, G. O. Hall, Laurideson, S. B. Moore, Dan Kelly, George McConnell, H. Bryan, Frank Elms, F. Stephenson, William Land, David Reese.

Stockton—H. Luther, T. L. Smith, W. Hewitt, Alonso Graffis, Louis Hall, B. F. Walton.

Tulare—R. H. Blossom, William Kennedy, Charles Taite, Andrew Simpson, F. Pinnell, Asa Peake, J. W. Foster, C. P. Foster.

Visalia—C. K. Dam, George Sutliff, Frank Smith, P. L. Hutchinson, Cline Bros.

Yolo—W. S. Wright, P. T. Langmaid, W. Nelson, J. P. March, Henry Hall, Robert Gibson, Joseph Craig, Frank W. Pierce, Clarence F. Day, L. Hall.

Hon. W. T. Fowler of the State University made an address in which he said that he had for a long while felt it was time for the farmers to get together and have an understanding of the problems before them. The fast-growing counties have been constantly falling off both in population and wealth. Loss is being shown in the attendance of the school districts of these counties, and remedying the condition attention should be had to plans of organization, and the resolutions for successes and failures must be studied.

A letter was read by S. F. Adams on the value of organization on the basis of return to the growers. The probable cost for the members of the convention and the builder must be met in an absolutely cold-blooded manner. They must exercise great care in the combination of politics, and must be willing to pay for such work. The lessons taught by the cooperative ventures must be taken into careful consideration.

FARMER URGES CO-OPERATION.

[BY THE NEW ASSOCIATED PRESS—P.M.] STOCKTON, Sept. 25.—W. S. Green was given an honorary member of the convention.

Fowler's address followed, and dwelt upon of the decline in the assessments of several counties in the Sacramento and San Joaquin valleys from $18,000,000 to $12,000,000; the consolidation of school districts in the wheat-growing counties, consequent upon the decrease of the census

[illegible] of cooperative organization to which he had paid much attention. The cooperation of the raisin growers had lifted them out of the slough of despond into which they had fallen and added millions to the value of their property. Cooperation, however, necessitates much work and patience. It is hard to induce farmers to organize, and it is only after the sheriff has been at their doors that they will do so. It was so with the raisin growers. Every now and then [illegible] the prune growers have their troubles. But the fruit men have difficulties that the wheat men will not have to meet. It is necessary for the wheat and raisin growers to control the market. With the wheat growers this is necessary. Their system will be exactly that of the orange growers of the South. By cooperation and [illegible] a minimum price on their crops they lost very little in bad years and defalcations, and received [illegible]

The report of the Port Costa committee was received and adopted by the convention.

The plan of organization submitted by the Committee on Organization was adopted down almost unanimously, the following substitute was [illegible]

Resolved, that the grain growers of [illegible] do organize a cooperative association for the purpose of securing better rates of transportation, even [illegible] be necessary to have our own vessels to market our grain.

Resolved, that we submit to the [illegible] growers of this State the following compact for their signatures:

We, the undersigned hereby agree, each with the other, to form a cooperative association under the cooperative laws of [illegible] to meet at the call of the [illegible] to perfect such organization, [illegible] be for the purpose of obtaining cheaper rates of transportation for grain and for such other purposes as the signers hereto may [illegible] each signer hereto has paid [illegible] $1 to ——, the person authorized by Hon. G. W. Pierce, the president of the convention, which met in Fresno September 25, 1901, for the purpose of paying the expenses of the organization, and such payment [illegible] entitled on membership fee [illegible]

Resolved, that the president of this convention appoint at least one canvasser in each county, upon the recommendation of the local bank or banks, and that the signatures to the above compact, and that the said canvassers be paid from said subscription fund [illegible] the sum of $1 for each paying member, and said canvassers shall [illegible] over to the local banks once a week all the moneys collected, which banks shall pay the same to the national bank of D. O. Mills & Co. of Sacramento, which is hereby made the depository of said funds, to be paid out [illegible] the order of Hon. G. W. Pierce, president of the convention."

A motion was made to reappoint the old committees and to auxiliary powers, in order [illegible] get the wheat moved at Port Costa. This was voted down, and the motion afterward [illegible] the debate several delegates said growers should keep out of the trusts as far as possible.

SCOTT AND DOROTHY.

REMARRY AT PITTSBURGH.

[BY DIRECT WIRE TO THE TIMES.] SAN FRANCISCO, Sept. 25.—[Exclusive Dispatch.] Dorothy Studebaker and Scott McKeown are to be remarried, after their few months of separation. The young couple met in the Palace some weeks ago, and a rumor was circulated at that time that they would soon be reconciled, but neither would confirm the report. Now, the ex-wife has informed her friends that the stories were true, and that she will soon resume the name of McKeown.

"Yes," said she this morning, "we are going to be married and start all over again. In a few days I will leave for the East to join him, and our wedding will be celebrated after we meet. Scott is to have a fine position in Pittsburgh, and we will live there in the future. We may not live as extravagantly as before, but our home will be a happy one."

BIG ELECTRICAL PROJECT.

SANTA YSABEL HORSE POWER.

[BY DIRECT WIRE TO THE TIMES.] SAN JOSE, Sept. 25.—[Exclusive Dispatch.] Stephen Kieffer of Sacramento, C. W. Armstrong and G. G. Strickland of San Francisco, three civil engineers, with a party of assistants, started out from this city today for Santa Ysabel Creek, on the Mt. Hamilton range to commence the preliminary surveys for the building of an impounding dam and the conducting of the water to Calaveras, where will be erected in course of time an electric generating plant.

These valuable water rights were acquired from C. W. Quilty of this city several months ago by promoters supposed to represent Pepper & Register of Philadelphia. The real identity of the purchasers is not yet known, but it seems quite evident that the project contemplated will be carried to completion, the cost of which is estimated at something near a million dollars.

Several thousands horse power of electric current will be generated within about forty-five miles of San Francisco. There is said to be some San Francisco capital in the project.

KILLED BY WIFE.

CAR DISPATCHER'S SUDDEN END.

[BY THE NEW ASSOCIATED PRESS—P.M.] SAN FRANCISCO, Sept. 25.—Newton J. Bailey, a car dispatcher in the employ of the Market Street Railway Company, was shot and killed this afternoon by his wife at their home, No. 132 Duncan street.

The tragedy, which took place about 2:30 o'clock, was the result of a violent quarrel between Bailey and his wife. According to Mrs. Bailey, her husband attacked her and threatened to kill her. She grabbed a revolver and, aiming it at Bailey, fired. He fell to the floor with a bullet wound in his heart. Bailey was about 40 years old, and Mrs. Bailey is 25.

RAISIN GROWERS' FIGHT.

ASSOCIATION IN COURT.

[BY THE NEW ASSOCIATED PRESS—P.M.] FRESNO, Sept. 25.—The California Raisin Growers' Associatin, as evidenced by several complaints filed in the Superior Court today, is going to descend on all the growers who signed the old contracts, and who, notwithstanding that fact, are getting ready to sell their crops outside of and without the consent of the association.

Two of the suits made public this afternoon for the appointment of receivers by Judge Church are against F. Gianalni and G. Parenti, owners of vineyards in Tulare county.

In its complaints, the association claims possession of one-twentieth of crop, alleging that the defendants threaten to dispose of and appropriate the same to their own use. Under the agreement entered into between defendants and plaintiff, says the complaint, if the defendants failed to deliver their crops, the association was to receive the right of exclusive control and to secure the appointment of a receiver.

PERMISSION TO SHIP.

[BY THE NEW ASSOCIATED PRESS—A.M.] FRESNO, Sept. 25.—Raisins being ready for shipment and the packers anxious to forward them, the raisin association has granted to the approved packers permission to make shipments before prices are formally named to the trade, upon the agreement of the packers to pay whatever prices the association may fix later on, and upon the further condition that the packers shall pay to the association before shipment a sum upon each car, which shall be equivalent to 3 cents per pound in the sweat box for standard muscats. Upon the fixing of definite prices for each size and grade, the difference, whether it be above or below a 3-cent basis, will be adjusted.

Two courses presented themselves. One was to allow the approved packers to go out and buy raisins on the same terms as the outside packers, or, second, to agree to supply the approved packers with raisins at as low, or a lower price, and thus destroy the advantage held by the outside packers. The combine directors therefore agreed, as a first move, to sell to the approved packers 300 fifteen-ton cars of standard raisins at a basis of 3 cents in the sweatbox.

If the new leases are signed up the selling of 300 cars at this price distributed over the whole of the crop, will not make a serious loss, but if they fail to sign the leases by next Saturday, the outside packers will quote a still lower price, and the combine will have to meet that price.

THE ISLANDER WRECK.

FURTHER FACTS DEVELOPED.

[BY THE NEW ASSOCIATED PRESS—P.M.] VICTORIA (B. C.) Sept. 25.—Evidence of rather sensational character was brought out at the inquiry into the loss of the steamer Islander, which was continued this afternoon. Dr. A. W. Phillips, who lost his wife and daughter in the disaster, said he could find no life preservers in his stateroom, and when he did not find them in the cabin there was nobody to assist or instruct them how to put them on. He was not aroused and only went out because his wife heard a noise and was uneasy. When they reached the deck all the boats and rafts had left and they were drawn down with the boat. He came to the surface again, but his wife and daughter did not.

W. G. Preston of Seattle testified that the boat in which he left the ship only contained fourteen persons, one of whom was a fireman. They did not pick up others, as their boat was leaking and they were not oarsmen. The only indication that the captain was intoxicated was his action in waving a farewell to some friends on the wharf at Skagway, with his hands, and his actions in an argument. No one seemed to have charge of the boats, but when he left the steamer there seemed to be no more passengers to take away. It took the men about two minutes to lower a boat. They did not seem to understand it. In one boat there were only seven men, and they all looked like members of the crew, one of them having a uniform on. He judges they were members of the crew because they had rough clothes on. They may have been laborers or miners. No one aroused the passengers, and no one ordered the boats to stand by. He heard a man at the inquest at Juneau give evidence to the effect that the pilot was drunk, and his wife remarked as he came aboard the ship at Skagway that he looked as though he had been drinking.

Capt. McLeod of the steamer Dan-ube testified that when running and thinking there is ice present he kept a lookout, and when the weather is thick, two lookouts. Boat drills, he said, are not generally practiced on this coast.

Mace Green of Tacoma swore positively that the captain and pilot were intoxicated. The captain was at the bar for hours, he said, and he had seen him take two drinks.

RESOLVE TO DISSOLVE.

CURED-FRUIT FOLKS DISBAND.

[BY THE NEW ASSOCIATED PRESS—P.M.] SAN JOSE, Sept. 25.—The California Cured Fruit Association and the California Packers' Company today agreed to dissolve relations and proceed independently. The full details of the settlement are not made public, but it is officially stated that all current accounts have been adjusted and settled, and that the Packers' Company are to immediately weigh the prunes in its warehouses belonging to the association and deliver them to the latter.

The association issues an address to its members pointing out that it has arranged to receive, pack and sell its fruit through its own agencies, and is prepared to do so at a saving of exorbitant charges. The movement of some thirty-five growers, instituted here to wind up the association, is discussed, and the law how this can be done, quoted. The address claims that the proposed plan is not in keeping with the law, and would be entirely too expensive. The members are then told that if they desire to close up the organization, and two-thirds will sign a petition to that effect, the directors will follow their instructions. The entire document will be sent to each of the 3700 members.

UNRULY MOUTH.

EXPELLED FROM THE UNION.

[BY THE NEW ASSOCIATED PRESS—P.M.] STOCKTON, Sept. 25.—S. W. Sullivan, who made some remarks reflecting upon the late President McKinley and was discharged by a local lumber company, was tried before the Longshoremen's Union tonight. It was proven that he had said, "God, he should have been shot long before, and he should suffer as much and as long as possible." This remark was made just after the President was shot, but his employer did not hear of it until after the death of the President.

Sullivan also wore crape around his left leg. Many of the longshoremen this evening made addresses and in no uncertain words condemned Sullivan. By a unanimous vote he was expelled from the union and told never to come near the hall or the members.

DIMMICK DEMURS.

NEW INDICTMENT PREPARED.

[BY THE NEW ASSOCIATED PRESS—A.M.] SAN FRANCISCO, Sept. 25.—United States District Judge DeHaven today sustained two of the demurrers filed by Attorney George D. Collins in the case of Walter N. Dimmick, and overruled the others. The demurrer to the first count in the indictment embracing the $30,000 charge, was sustained on the ground that the coin referred to in the alleged theft was not described. The matter was referred back to the Federal grand jury for further consideration. The other demurrer sustained was in relation to a minor embezzlement charge where wrong dates were given.

Tomorrow Dimmick will plead to charges where the demurrers were overruled. United States District Attorney Woodworth and ex-Judge Denson will now prepare an indictment in which the coin will be described.

JAPANESE FOR YUKON.

TO WORK PLACER MINES.

[BY THE NEW ASSOCIATED PRESS—P.M.] VANCOUVER (B. C.) Sept. 25.—Yukon mine owners are arranging to take 800 Japanese to Dawson to work the placer diggings during the present winter. A Japanese contractor is now gathering the brown men together in great haste, so that, if possible, they may be taken into the Yukon before navigation finally closes. If not they will go in over the winter trail, provided they can be induced to waive their objections to such a trip. For a long time Dawson mine owners have been casting about for some means by which operating expenses could be reduced. They believe that the employment of Japanese at low wages will solve the problem.

DELUDED FATHER.

NEGLECTS SICK CHILDREN.

[BY THE NEW ASSOCIATED PRESS—P.M.] VICTORIA (B. C.) Sept. 25.—John Rogers, a member of the Christian Catholic Church in Zion, was today adjudged guilty of manslaughter by Justice Walkem, on the charge that he caused the death of his two children by failing to provide them with medical attendance. Sentence was deferred. Rogers admitted that the teachings of Eugene Brooks, who is charged, also, with causing the death of the children, led him not to call in a doctor when his family were suffering from diphtheria. Brooks will be tried November 4.

SAN FRANCISCO POLICE.

MORE ARE SORELY NEEDED.

[BY THE NEW ASSOCIATED PRESS—A.M.] SAN FRANCISCO, Sept. 25.—The Chronicle says that a number of prominent merchants and business men have raised a fund of $180,000 with which to provide for an increase in the police force sufficient to put a stop to the assaults upon non-union working men, and to assure peace and good order within the city. The plan has been submitted to the Police Commissioners, and it is understood that it meets with their approval.

At the next meeting of the Board of Supervisors, they will be asked to make provision for adding 180 policemen to the present force.

'FRISCO POLICE COURTS.

GRAND JURY AFTER THEM.

[BY THE NEW ASSOCIATED PRESS—A.M.] SAN FRANCISCO, Sept. 25.—At the meeting of the grand jury this afternoon an inquiry into the conduct of the police courts of this city was begun. The investigation will be a sweeping one, it is said, and particular attention will be given to what are termed "strike cases."

The police judges assert that they are willing to have any inquiry that the grand jury may see fit to institute, and they declare that their official acts have been warranted by the circumstances of the cases brought to their attention.

SUESSER TRIAL.

DID NOT HEED WARNING.

[BY THE NEW ASSOCIATED PRESS—A.M.] SAN JOSE, Sept. 25.—The taking of testimony in the case of the People vs. George Suesser for the murder of Sheriff Farley of Monterey county, in September, 1899, commenced in the Superior Court today. Witnesses for the prosecution testified that Farley went to the Suesser house to arrest the defendant for an assault; that the Sheriff was warned by Suesser not to approach any nearer, and that upon the Sheriff's refusal to obey the command the fatal shot was fired.

WAYS THAT ARE DARK.

RESTRICTION ACT EVADED.

[BY THE NEW ASSOCIATED PRESS—A.M.] SAN FRANCISCO, Sept. 25.—The Chronicle says that the Chinese are now seeking to evade the restriction act by taking advantage of the transit privilege. They come to San Francisco, it is asserted, and at once depart for Mexico or other foreign ports only to cross the border back into this country at the first opportunity. Since July 1, 758 Chinese have arrived in this city en route to foreign countries. Of this number 259 were ostensibly bound for Guaymas.

KLONDIKE TELEGRAPH.

ENTIRE LINE NOW OPEN.

[BY THE NEW ASSOCIATED PRESS—A.M.] VANCOUVER (B. C.) Sept. 25.—The Klondike has been brought into telegraphic communication. The first message was one of congratulation from Gov. Ross of the Klondike, now in Vancouver, to his legal representative at Dawson. The line, which is 2200 miles long, touches at Atlin, White Horse, Dawson and Fort Simpson, and connects at the Alaskan boundary with the projected American government line from St. Michael.

BRIEF COAST DISPATCHES.

Gold from Australia.

SAN FRANCISCO, Sept. 25. — The steamer Sierra from Australia today brought over $2,500,000 in gold.

"Sir" Harry Convicted.

SAN FRANCISCO, Sept. 25. — The trial of "Sir" Harry Westwood Cooper on the charge of forgery resulted today in his conviction.

Powlas Held for Murder.

PHOENIX (Ariz.) Sept. 25.—Thomas Powlas was held to the grand jury in Prescott for the ambush and murder of Bruce Proffit last Sunday.

Downpour at Cahto.

CAHTO, Sept. 25.—The first rain of the season for northern Mendocino county fell for the past twenty-four hours, a total precipitation of 2.70 inches. The downpour is regarded as very beneficial. Farmers and stockmen are jubilant.

Ukiah Stage Capsized.

CAHTO, Sept. 25.—The Ukiah and Eureka overland stage capsized last night six miles north of here, throwing the passengers down the rain-soaked embankment. One passenger, George Ferguson of Eureka, received serious, though not fatal injuries. The capsizing of the coach was due to the rain-washed roadbed.

Sugar Beet Plant.

PHOENIX (Ariz.) Sept. 25.—The Board of Trade tonight indorsed the proposition of the Eastern Sugar Company to erect a thousand-ton sugar-beet plant here on a guaranteed bonus of fifteen acres of land and the planting by the farmers of 5000 acres of beets. The board also appointed a committee to secure the bonus.

Unimak Murderer Convicted.

SEATTLE (Wash.) Sept. 25.—A special to the Times from Unalaska, dated September 16, says that at a special term of the United States District Court, Fred Handy was found guilty of murdering, on Unimak Island, last June, Con and Florence Sullivan, brother and sister, of Butte, Mont., and R. J. Rooney of Seattle. Handy was sentenced to be hanged at Nome December 6.

True Enterprise.

"Any one killed in that fire down at the Old Maids' Home?" asked the great editor of the assistant.

"Naw, nothin' but nine cats," said the assistant, who was not alive to the possibilities of yellow journalism.

"Great Scott, man," yelled the great editor. "Rush an extra on the streets and run a red ink headline clear across the front page, saying, 'Eighty-one Lives Lost!'"—[Baltimore American.

HARD ON HER.

Son-in-law: Did you get one of my wife's first biscuits that I sent you?
His Mother-in-law: Yes; but why did you send it by express?
Son-in-law: The postal regulations prohibit the transmission of articles weighing more than four pounds.

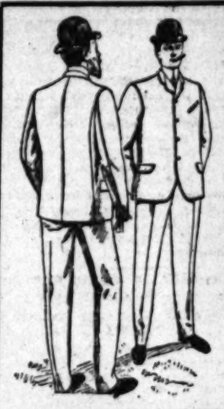

Fall and Winter Styles.

High-grade Ready-Tailored Suits For Men . . . .

Newest and best styles and fabrics, made by expert tailors and warranted to fit perfectly and wear well. Will you come and let us show you how well we can suit you? Prices range upwards from

$10.00.

Furnishings and Hats in big assortment.

Mullen & Bluett CLOTHING CO. COR. FIRST & SPRING STS. THE ONE-PRICE HOUSE.

VENEZUELA.

WAR OCCASION AN INVASION.

Asks Colombia to Explain Her Action.

"State of War Does Not Exist."

Colombian Government Menaces Venezuela—Its Downfall Desired.

[BY THE NEW ASSOCIATED PRESS—P.M.] CARACAS, Sept. 23.—[Wired from Willemstad, Island of Curacao, Sept. 26.] The correspondent here of the Associated Press, in conversation today with a Cabinet Minister, who requested that his name be withheld, discussed the present situation and was informed authoritatively that Venezuela had no intention whatever of taking aggressive measures against the isthmus or of interfering there in any way, especially as the United States is so directly interested.

"Venesuela's differences," added the correspondent's informant, "are entirely with the Colombian Liberals and the Colombian government, and in no way with the Colombian people generally. If the Colombian Liberals were to triumph tomorrow, and the Conservatives fall in consequence, the Venezuelan-Colombian imbroglio would immediately cease to exist. The Venezuelan government earnestly desires the downfall of the present Colombian government, which menaces Venezuela.

"President Castro absolutely does not consider the organization of a grand Colombian republic, composed of Colombia, Venezuela and Ecuador. Gen. Uribe-Uribe is alone responsible for this idea, which President Castro repudiates.

"As to the actions of our gunboats before La Hacha during the past month, we were only watching the Colombians' movements. We have not once purposely crossed the Colombian frontier. Colombia has continuously crossed our frontier. A fortnight ago the Colombian generals Valencia and Verti and Gen. Rangel Garbiras decided to invade Venezuela from Cucuta. We are still awaiting the invasion. Eleven thousand Venezuelan troops and about 8000 Colombian troops are drawn up in two opposite lines along the frontier, awaiting some orders. Some trivial incident or unexpected shot may start a bloody conflict.

"When the Colombians invaded Venezuela at San Cristobal in July, we asked the Colombian Minister, Señor Rico, who was then there, to explain his country's action. Señor Rico said he must first communicate with Bogota. Venezuela is still awaiting Colombia's explanation. Until this comes Venezuela will not take aggressive action. If, meantime, Colombia again assumes the aggressive, we shall retaliate when in readiness."

Venezuela could not, said the informant, accept the offer of the United States to mediate in the matter, because the answer to their request to Señor Rico for an explanation of the invasion has not yet been received. No state of war has existed, he said, and the government at Caracas is still without reliable news regarding the occurrences at La Hacha.

OBITUARY.

Mrs. Maggie Beatty Willis.

SACRAMENTO, Sept. 25.—Mrs. Maggie Beatty Willis, wife of O. P. Willis and sister of Chief Justice W. H. Beatty, died in this city today, aged 53 years.

Hale's
GOOD GOODS
107-109 North Spring Street.

Women's Fancy Hose, 49c.

There are 30 patterns to choose from.

It is not the price that is remarkable, but the hose. At 75 cents we have never seen prettier. All so distinctly original—even the polka dot effects seem newer than the ordinary polka dot hose. You couldn't be better pleased at any price.

These at 49c.
Ladies' fine Lisle Hosiery with new dot effects, very striking, in both green and white. New and attractive.

These at 49c.
Ladies' fine Lisle Hosiery in Richelieu ribbed with beautiful pastel shaded effects. The boot comes in plain black, giving the hose twice the ordinary life.

These at 49c.
Ladies' Silk Finish Hosiery; a quality more durable than usual. They come in pretty vertical and ring stripes with drop stitch effects.

These at 49c.
Ladies' Black Hosiery, coming in a variety of unique striped effects—fast colors and well shaped.

Good Dressers Wear Hale's Gloves.

Women who've traded elsewhere for years are now buying gloves at Hale's.

This store's claim as the headquarters for gloves is more than a mere boast. The Maggioni factory permit only Hale to sell their gloves—the best glove the world over. It's so with a dozen other makes.

$1.00 Gloves.
Hale's $1.00 glove is better, because seven Hale stores demand it shall be better. Manufacturers have learned to supply them with the best they have. You will be surprised with the wearing qualities of these gloves; the goodness is in the kid itself, not alone in the shading. Made in the latest style, in an endless variety. By no means neglect to secure your gloves at Hale's.

$1.50 Gloves.
The Maggioni Glove speaks for itself. The kid is the finest obtainable, and tinted in the loveliest fall shades. No make of glove possesses the charm and prettiness displayed in these. For durability the Maggioni glove is unsurpassed—it's a new glove after months of wear. Three-clasp style. Fit guaranteed perfect.

Flannelette Wrappers $1.00.

More comfort than you would get from an ordinary house gown.

With winter coming housekeepers will need such wrappers as these. Not so heavy as to be clumsy, just snugly warm. Seems as though so much comfort couldn't be sold for a dollar. The material is high-grade flannelette, made up in an attractive style; not a careless stitch about them. Almost forgot to mention the pretty colorings. Decidedly new.

RAILROAD RECORD.

MAGNATES TO LOCK HORNS.

Clash Comes in St. Paul Next Week.

Community of Interests to Receive Shock.

Hill to Prevent Preferred Stock from Being Voted—Battle of Giants.

[BY DIRECT WIRE TO THE TIMES.] CHICAGO, Sept. 25.—[Exclusive Dispatch.] Great interest is manifested in railroad circles in the outcome of the annual meeting of the stockholders of the Northern Pacific in St. Paul next week. It will then develop whether the Harriman interests really hold a majority of the stock, or whether James J. Hill is still in control. The general opinion in Chicago is that there will be a serious clash between the Harriman and Hill forces, and that the "community of interests" scheme will receive a shock from which it is not likely to recover soon.

Should the result of the meeting turn out a victory for Hill, the Harriman roads will have all they can do to maintain themselves, as Hill undoubtedly will invade their territory wherever it is feasible and extend the Burlington from Guernsey to Salt Lake City and join Senator Clark's forces in building the proposed line from Salt Lake City to Los Angeles.

It is said to be the intention of Hill to prevent the preferred stock from being voted at the annual meeting next week, and if he succeeds in this he will be able to crowd Harriman to the wall. Chicago opinion leans to the idea that Harriman is the stronger of the two, and will win.

DARIUS MILLER'S COMING.

[BY THE NEW ASSOCIATED PRESS—P.M.] CHICAGO, Sept. 25.—James J. Hill of the Great Northern was in Chicago today, and held an important conference with several railroad men of prominence. It is stated that the purpose of his visit here was to arrange for the coming of Darius Miller as traffic manager of the Great Northern and Burlington. It developed that Miller will not come to Chicago until after the annual meeting of the Northern Pacific in October.

GOLOSHES DIT IT.

Saved Wagner's Theater to Bayreuth at a Time When the Composer Would Build Elsewhere.

[Chicago Tribune:] There is an interesting and little-known story in connection with how Bayreuth became the Wagner town. It was on December 14, 1871, that Wagner first visited Bayreuth with a special introduction from King Ludwig II to Feustel, a wealthy banker of Bayreuth. He was heartily received by a deputation, special apartments were prepared for him at the Hotel Sonne—the rooms which Adelina Patti is occupying this year—and the same day an inspection was made of the immense opera house. Although this is a veritable palace of a theater, built in 1748 by Guiseppe Gali Bibiena, it was found entirely unsuitable by Wagner.

A site for building a theater in accordance with Wagner's ideas was chosen—a hill called the Stuckberg—and the owner, a Mr. Rose, consented at once to the proposals made for erecting a new playhouse on his ground, and everyone was highly pleased. It seems, however, that they had reckoned without their host, who appeared in the shape of a brother-in-law who was co-proprietor, and who distinctly declined to sanction the arrangement. Thinking that everything was settled, Wagner returned to his home in Switzerland, where, a week or so later, Feustel and the burgomaster of Bayreuth, Herr Muncker, followed him and informed him of the unexpected development. Wagner, being much upset, declined to have anything further to do with Bayreuth, and the burgomaster and Feustel went away.

On the way back, however, one of the latter's goloshes came off, and he discovered that he was wearing a pair which did not belong to him. The two friends thereupon returned to the house, and found that, in the confusion of leaving, one of them had taken Wagner's rubber overshoes in mistake for his own. They were received by Wagner's wife, Cosima, who was greatly amused at the occurrence and told them that her husband had wished to walk off his irritation and had before starting out called for his goloshes, but was told by his patriotic handmaiden that "those two nasty Germans had sneaked the shoes."

The amusing side of the incident brought back their courage, and they tackled Cosima Wagner, who agreed with them that a mere change of site for the new playhouse should not stand in the way. She promised to use her influence, and she kept her word. Shortly afterward news was received that Wagner would consent to the new site proposed—viz.: the Burgerruth, the property of the town, and this is where the theater now stands. Thus a pair of goloshes saved Bayreuth.

A Modern Utopia.

According to Commander Knowling of H.M.S. Icarus, who visited Pitcairn Island last February, an almost Utopian state of existence prevails among its inhabitants, the descendants of the mutineers of the Bounty. In his report to the Colonial Office, published as a Parliamentary paper yesterday, Commander Knowling states that of the total population of 126, a large proportion are young children. There is a Parliament of seven elected members, including James R. McCoy, the president and magistrate. No one smokes or drinks intoxicants, and each adult man works from 5 a.m. to 2 p.m. for the public good, directed by the local Parliament. Two p.m. is the dinner hour, and the remainder of the day the people employ themselves about their own business. The women of the family do all the housework. All rumors that the islanders are deteriorating in morals or physique are contradicted, and it is stated that disease is almost unknown, notwithstanding the fact that the taking of medicine is discountenanced by the leading members.—[London Mail.

MONDAY AND THURSDAY THE CALIFORNIA LIMITED ON SANTA FE

This Great Train runs but twice per week during the summer.

Leaving at 6 p.m. it arrives in Chicago at 2.15 p.m. on Thursdays and Sundays

Its high standard of service is fully maintained.

We Are Showing

Advance Styles in Fall Suiting.

B. GORDAN
TAILOR
104 S. Spring St.

LABOR DISPUTES.

SHAFFER CALLED ON TO PROVE CHARGES.

Gompers and Mitchell Demand a Hearing Concerning the Statements Made Regarding Them.

[BY THE NEW ASSOCIATED PRESS.—P.M.]

WASHINGTON, Sept. 25.—In an open letter issued here today, Samuel Gompers, president of the American Federation of Labor and vice-president of the Cigar Makers' International Union, and John B. Mitchell, president of the United Mine Workers of America and second vice-president of the American Federation of Labor, challenged Theodore A. Shaffer, president of the Amalgamated Association of Iron, Steel and Tin Workers, to prove his statements recently made against them, and to that end they submit the following proposition:

"First. That a committee of three shall meet, either in Pittsburgh, Washington or the city of New York, for the purpose of hearing and determining the charges and insinuations you have made against us.

"Second. That if the committee finds us guilty of your charges and insinuations, we will resign from the presidency of the American Federation of Labor and the vice-presidency of the Cigar Makers' International Union, from the presidency of the United Mine Workers of America and from the second vice-presidency of the American Federation of Labor.

"Third. That the committee shall consist of three members of organized labor, to be selected by you from lists herein submitted."

The names of eighteen labor leaders, heads of different national labor organizations, are given. The letter states that the writers have carefully omitted to submit the names of any members of the executive council of the American Federation of Labor, or any representative of an organization of which any member of the executive council is a member. Gompers and Mitchell ask that within three days Shaffer advise them of his acceptance of their proposition.

IRON TRADES STRIKE FAST DISINTEGRATING.

ONLY ONE FIRM CONCEDES A NINE-HOUR DAY.

No Indications of Settlement of the City Front Troubles—Both Employers and Strike Leaders Are Claiming a Victory—Grand Jury's Inquiry.

[BY THE NEW ASSOCIATED PRESS.—P.M.]

SAN FRANCISCO, Sept. 25.—The return to work of a number of machinists and iron molders was the feature of the labor situation today. The terms on which they were taken back have not been made public, but it is stated that the nine-hour day has been conceded by but one firm. There were no indications of a settlement of the strike ordered by the City Front Federation.

Few cases of violence were reported during the day, and although much teaming was done, the non-union men at work were not interfered with to any extent. Both employers and strike leaders expressed themselves as confident of ultimate victory.

The grand jury devoted three hours to an inquiry into the methods which have obtained in the police courts of this city in disposing of cases of assault growing out of the labor troubles.

EXPECT GENERAL RESUMPTION.

[BY THE NEW ASSOCIATED PRESS.—A.M.]

SAN FRANCISCO, Sept. 25.—There is a general feeling prevalent in labor circles that a resumption of activities in the iron trades is not to be long delayed. The Iron Trades Council, on one hand, is claiming victories of more or less importance, while the Metal Trades Association clings to its former position that no settlement will be effected on a nine-hour basis.

A member of the association said today: "It is true that many union men are returning to work at this time, but they are not going back upon any settlement which recognizes the nine-hour schedule, as it claimed. At the same time, many of them are actually working nine hours a day. That may seem rather an anomalous proceeding, but they are working under what is known as the 'winter schedule,' the day being short and the light poor in the early morning and at dusk. What the spring will develop as regards a permanent schedule, I cannot tell."

CITY FRONT STRIKE.

The fact that a number of men are returning to work has so revived interest in the affairs of the iron trades situation that for the past two days it has overshadowed in importance the strike of the City Front Federation. Whether or not the men are securing definite promises that nine hours will be maintained as a standard, that being a point on which the two sides differ, it is certain that an extremely hopeful feeling has taken possession of the union men.

The situation as regards the City Front strike remains apparently unchanged today. Secretary Rosenberg of the Labor Council engaged in a conference with the other leaders, but, so far as reported, they came to no new conclusions.

It is claimed by the drayment that a number of the union men are going to work on fruit teams, and that many more would do so were it not for the fact hat violence is threatened.

President Furuseth, Michael Casey and all the other leaders still assert that the strikers are walking in the ways of peace, and that the action of the police in arresting and clubbing pickets is an outrage. They complain bitterly of the refusal of Mayor Whelan to interfere.

At the union headquarters the officers assert that the men now returning to work are being granted a permanent nine-hour schedule, with no compromising as to future conditions. It is claimed that twenty-seven of the shops where the men went on strike have become unionized, according to the hour schedule asked for by the Iron Trades Council. In addition to these shops, there are said to be five against which there was no strike, the hour demand having been conceded at the outset. At present, according to the union leaders, there remain about sixty-five shops to be unionized.

IRON WORKS TO MOVE.

OWNERS CAN'T STAND STRIKES.

[BY THE NEW ASSOCIATED PRESS—P.M.]

OAKLAND, Sept. 25.—Within a short time, it is very likely that the plant of the Oakland Iron Works will be moved to some point in the East. The change has been in contemplation for some time, and the recent machinists' strike only serves to increase the desire of the owners to give up the business which they are conducting here and engage in special manufacturing at some eastern point. Charles Booth, president of the company, said they could not meet the demands of their employés and compete with the East.

MEN RETURNING TO WORK.

[BY THE NEW ASSOCIATED PRESS—A.M.]

OAKLAND, Sept. 25.—Oakland has practically seen the last of the strike, and the men are gradually going back to work. The teamsters' strike was ended today, when the strikers went back to work without any reservation. The employers would not make any terms with the strikers. The latter were simply told that they could go back to work on their old terms. The strikers made only one demand, and that was that the non-union teamsters be discharged. The employers refused to listen to such a proposition, and told the men that if they wanted to work they must do so beside the non-union men.

The striking teamsters accepted the situation, and went back to work today. All the men, however, were not given work, as the employers simply selected those whom they wanted, and the other men will have to seek new positions. All the longshoremen and stevedores are back at work on the water front, and union and non-union men are working side by side and no complaint is made. In fact, all the men are happy to go back to work. There are many individual cases in this locality where striking machinists have returned to work.

KENTUCKY SENDS MILITIA.

[BY THE NEW ASSOCIATED PRESS—P.M.]

FRANKFORT (Ky.) Sept. 25.—Under orders of Gov. Beckham, two companies of State militia were sent to Madisonville this afternoon. This action was taken in response to a report made by State Mine Inspector Hines, who has been there investigating the trouble at the coal mines. The request for troops was made by both strikers and non-strikers, as they were unable to cope with the lawless element.

SPRECKELS INCREASES HIS HOLDINGS.

CONSOLIDATION OF TWO SAN DIEGO NEWSPAPERS.

San Diego Flume Company's Property Absorbed by John Dough—Loyal Americans Take the Oath—Lower California Mining News—Town Moving.

SAN DIEGO, Sept. 25.—[From The Times' Resident Correspondent.] Negotiations are in progress for the sale of the Evening Tribune, the San Diego Flume Company's organ, to the Morning Union, Spreckels's paper. The Tribune will be continued as an evening paper, though the business offices will be combined. It is understood that Spreckels has bought out the San Diego Flume Company in its entirety, including the Cuyamaca and Pine Valley reservoirs, the flume, pumping plants and complete distributing system. The Tribune was included in the bill of sale. The deal will be formally consummated within a few days and the transfer will be made on October 1.

LOYAL AMERICANS.

Society No. 1, Order of Loyal Americans, organized tonight by electing W. W. Bowers chairman, and adopting the declaration of principles promulgated by the committee. The utmost enthusiasm was manifested. It was decided to make it a secret organization and to accept only American citizens of good standing as members. There are 200 signatures to the declaration of principles. One hundred prominent citizens gathered before the platform and pledged themselves before God to support the society and to encourage the crusade against anarchists.

VALUABLE PLACER FIELDS.

The St. Denis this evening took down to Ensenada a five-ton derrick from the Standard Iron Works, destined for the placer concessions of Judge J. Wade McDonald and Antonio Felis, in the Agua Dulce Cañon, fifty miles east of Ensenada.

As yet actual operations have not begun on this mine, although there is a force of men at work building roads and getting affairs in such shape that when, in about two weeks, the derrick is put to work, the thing will be pushed for all it is worth.

Judge McDonald and his partner have three concessions comprising a tract of land 2000 meters long by 1000 wide and situated in an immense cañon below the junction of three tributary cañons. In these upper cañons gold has been found in abundance, and the natural conclusion is that the deposits in the lower gorge will be much the more plentiful, as the gold would tend to drift down.

The history of this mine furnishes an interesting story of grit and pluck on the part of Antonio Felis. It has for years been known that there were rich deposits in this cañon, but the apathetic Mexicans did not have the enterprise nor ingenuity to overcome the difficulties in the way of developing them. The cañon abounds in immense boulders which can only be moved by modern machinery. Antonio, with his pick and shovel and pan, picked over the surface of a small portion of the property, and in two months realized on an average from $3 to $5 per day. He began work last May, and by July had about $260. During that time he never moved a rock, and thus could not get beyond four or five feet.

Later, Judge McDonald became interested in the enterprise, and formed a partnership with the plucky Mexican. The judge says that unless all scientific indications fail, they will make a very rich thing out of the concessions. It is his opinion that this is by far the richest placer mine in Lower California. Judging by what Antonio found in the surface dirt, when bedrock is reached the deposits will be exceedingly heavy. Antonio necessarily only scratched on the surface. The soil is virgin. The derrick and other supplementary machinery will be installed so that the immense boulders can be easily handled. The derrick will be able to pick up a ten-ton rock and heave it out of the way. Those which are larger than this will be broken into pieces.

It is expected that bedrock will be found at a depth of from fifteen to twenty feet.

COPPER AND SILVER.

The same parties have other concessions on the Gulf coast near Point Jesus Phlips, about three hundred miles south of Yuma, on which have been found copper and silver ore run together, and almost absolutely free from other substances. These specimens range from the size of a hen's egg to that of a flour barrel and larger. It is thought that there is an immense fortune in these claims.

Both these claims were located by Felix, who is one of the most experienced prospectors in the south. He is a Mexican of Spanish and French extraction and is far above the average of his countrymen in intelligence and enterprise.

TO MOVE THE TOWN.

The whole town of San Marcos, which is situated in the northern part of this county, will within a few days be moved to another and better location about two miles distant from the present site, where there will be left only a second-class town site, a hotel building turned into a warehouse and a few scattering shacks, too valueless to move. The City Fathers give as their reason for moving the town, that the founders were unwise in the selection of the site, from the fact, principally, that there is an inadequate supply of water, and it is not the most convenient location as regards railroad transportation. Owing to these facts the center of population has persisted in staying outside the recognized environs of the embryo municipality, and as the citizens cannot make this center follow them, they have wisely decided to follow it. The contract has not yet been let, but several local house movers are figuring on it. The completion of the task will involve the moving of the schoolhouse, depot, stores and office buildings, and several dwelling houses. Two or three days will be consumed in its consummation. At the new town site there is an excellent supply of water. At the new location the community will obtain a church edifice which convenience it has previously worried along without, as the Encinitas Methodist minister has offered to move his building as soon as San Marcos obtains its increased facilities. The moving of this building will be a different matter from the mobilization of the town, as it will have to be torn down and moved in pieces.

The citizens are considering on a change of name of their burg in order to suit its new dignity, and have on the table "Richland," which is more American.

JOHNSON CASE RESTED.

The prosecution closed in the George Todd Johnson cattle-stealing case this afternoon. The constable who made the arrest was introduced this morning and testified to the effect that Johnson's horse wore at the time of the stealing a fancy shoe, very rare. This, in conjunction with the testimony of an expert cattle trailer, to the effect that peculiar tracks were found leading from the field, scored a point for the prosecution. The justice before whom the preliminary examination was held said that Johnson had produced a receipt written by himself, for a sum of money equivalent to the value of the stock, and from an Indian by the name of O'Chaves, who had signed with his mark. The justice had given the defendant five days to produce the Indian, but he was never found. Cattle men and others well acquainted with the back country and Indian reservations were introduced by the prosecution to show that no such an individual exists. They all testified to the effect that they knew of no such name. Sheriff Jennings stated that he had failed to find the Indian, and had never heard the name until he was subpoenaed to appear in this case. The defense is attempting to establish an alibi, proving that the defendant bought the cattle from an Indian at a place far distant from the prosecuting witness's field.

SAN DIEGO BREVITIES.

The local soldiers before Justice Anderson this morning, charged with malicious mischief, were defended by a fellow-soldier by the name of Whitson, who proved himself a very able attorney, and completely out-generaled Asst. Dist.-Atty. John N. Metcalf.

A party of three Pasadenans on their way to the Lower California coast to prospect for copper, are now stopping in this harbor. They have the launch La Mascot under charter.

The steamer Milton is delayed at Nanaimo, and will not arrive here for a week to come.

EMMA GOLDMAN A SPY.

Well-known Russian Asserts That, Posing as an Enemy of All Government, She Is in Russia's Pay.

[Washington Correspondence Chicago Chronicle:] There are good reasons to believe that Emma Goldman, while posing as an anarchist, is in reality a paid spy of the Russian government. A well-known Russian of this city, and for years in close touch with high officials of the Czar, made the following statement in regard to this matter to the correspondent of the Chronicle Monday:

"Emma Goldman is a Russian spy and in the pay of the third section of the police of that country. She was, and I believe is, constantly in communication with the Czar and the Russian Consul-General at New York, and her work for that government is very effective. The pay of the Russian government is her real source of income. I would like to have Miss Goldman asked the following questions:

"'How many interviews did you have with Alexander Orlarovski, former Consul-General of Russia, at New York?'

"'Did you know the Ginsberg woman, who was arrested at the winter palace, St. Petersburg, in 1891, for an attempt on the life of the Czar?

"'How many interviews did you have with Consul-General Pepioff, who succeeded Orlarovski at New York?'

"Whatever her replies may be to these questions, I can state with absolute truth that it was through Emma Goldman's instrumentality that Miss Ginsberg was arrested in front of the winter palace as she was waiting a chance to kill the Czar. I will also make an affidavit to the effect that I saw a secret communication sent by Miss Goldman to Orlarovski while the latter was in New York.

"It was as follows:

"'I would like to meet you at 8 o'clock tonight at the corner of One Hundred and Twenty-fifth street and Sixth avenue. I have important communications to make to you, and for God's sake destroy this paper, for it may endanger my life.'

"I am in position to state that Goldman was regularly giving information to the Russian Consul-General."

Discipline for a Dissenter.

Natives of the Island of St. Kilda, in the Hebrides, have a very drastic method of signifying their disapproval of those who differ from them. According to a telegram which has just reached Glasgow, they have for the second time refused to allow provisions to be landed for the Rev. Mr. Fiddes, who has excited their wrath by joining the United Free Church. As the trip to the island was the last of the season, it looks as if Mr. Fiddes is to be left without his usual winter supplies from the mainland. The church cannot, of course, allow its representative to remain in his present plight, and something in the form of a relief expedition will probably be organized.—[London Express.

COUNTY'S FIFTY LEADING DEMOCRATS.

CHAIRMAN NEUHART NAMES THE PARTY'S SAVIORS.

They Are to Devise a Plan of Reorganization by Which Fair Primaries May Be Conducted and New Life Be Put in the D.O.P.

The identity of the "fifty leading Democrats" of Los Angeles county has at last been revealed. County Chairman Dan Neuhart has announced them, in accordance with a resolution proposed by George S. Patton and adopted by the last county convention of the party, and lo, Maj. Patton's name leads all the rest. The fifty leaders are:

George S. Patton, Eugene Germain, W. H. Workman, Frank Garrett, J. Ross Clark, Ben Goodrich, T. E. Gibbon, William Rowland, J. W. Nance, B. P. Hand, Jake Kurtz, Dr. Edleman, C. S. Foy, S. Conradi, William Mead, W. W. Stephens, Walter Horgan, LeCompte Davis, C. F. Harris, E. W. Fortune, Henry Matson, Martin C. Marsh, Robert Loucks, A. P. Thompson, Robert Todd, W. F. Burbank, Frank Finlayson, P. C. Wright, E. O. Edgerton, O. B. Carter, Abbot Kinney, Dan Ennis, L. A. Sheldon, I. L. Clark, W. F. White, Clay Dodson, C. P. Livingston, J. B. Hollingsworth, H. F. Gets, W. B. Scarborough, J. H. Ardis, John Wilson, F. M. Amestoy, W. P. Barnes, Charles Lentz, C. F. Loop, Luke Kelly, C. C. Wright, John Hanselman, O. S. Buckley.

For many months the "unwashed," likewise "unterrified," have been on the qui vive for this list. There are so many "leading" Democrats and would-be leaders, that it was a hard matter for the Executive Committee of the County Central Committee to decide who the fifty prime leaders are. Of course those whose names do not appear on the above-printed list feel pretty sore on account of the omission, but somebody had to get left, as there are still a trifle more than fifty Democrats in the county, all told. There are, in fact, perhaps as many as fifty times fifty misguided voters in the county who still cling to defunct traditions and dead issues and unblushingly own up to the accusation of being members of the D.O.P. (Dead Old Party.)

But "reorganization" is now the slogan, and an attempt is to be made to revivify the old corpse. That's what the committee of fifty leading Democrats has been appointed for.

At the last county convention a faction headed by George S. Patton tried to capture the county organization in the interest of reform. Eugene Germain was put forward as the candidate of the reform element for county chairman, and Maj. Patton introduced his resolution for the appointment of a reorganization committee, with a view of using it as a lever to oust the old party régime represented by County Chairman Neuhart. The latter's friends, however, were in the majority in the convention, rejected him chairman and adopted Patton's resolution, practically giving Neuhart the power to appoint a committee to reorganize the party on the old lines. This unlooked-for circumstance gave some of the reformers much uneasiness, as they feared Neuhart would afford the would-be reformers about as much consideration as vultures give to lambs.

But Daniel had at least made a balance of playing fair, by putting Patton and Germain, leaders of the opposition, at the head of the committee of fifty. However, if the committee is carefully sized up, it will perhaps be noticed that friends of the Neuhart policy predominate.

The purpose of the committee, as stated by the resolution, is as follows:

"To consider a method of party organization and a plan for holding primary elections, which committee shall report a plan and recommendations to the County Committee. Upon receipt of this report, the chairman of the County Central Committee shall cause it to be printed and copies to be mailed to all members of the County Central Committee, and published in one or more daily newspapers of the county. Within thirty days after the said copies are so mailed, the chairman of the County Central Committee shall call a full meeting of the County Central Committee for the purpose of considering and taking action upon such report and recommendation, either by adoption, rejection, amendment, or such other disposition as the committee may see fit."

CLEANING PULLMAN CARS.

How They are Renovated and Disinfected—Interesting Process Through Which They Are Put at Terminals.

[Kansas City Star:] Before the traveling public began to study the germ theory of disease and to take alarm at the spread of tuberculosis and kindred diseases, little interest was taken in the cleanliness of cars. Today nothing will raise a protest sooner than a dirty car.

Most women get into their Pullman berths with something closely related to a shudder. They cannot forget that some one occupied that berth the night before, and that it was some one they knew nothing about. They think of germs, and shudder again. In reality they have little cause for alarm. Twenty-five men have worked in their different capacities to get that car clean and to put any possible germs out of commission.

The cleaning operation has been reduced to a system, as most modern operations have been, but it is none the less interesting on that account. Compressed air, powerful disinfectants and magic cleaners are called into play, and the work is done quickly and thoroughly.

As soon as a Pullman car is empty of passengers at a terminal station it is shifted to the cleaning yard. A crew of carpet shifters quickly strip it of floor coverings, which are taken to the carpet-cleaning shed, to be swept by compressed air. The air blast comes out of a crack in a shovel-like nozzle, and the surface of the carpet gives up a miniature dust storm.

The nature of the next operation depends on the condition of the car. If it has come from a dusty run the car itself receives a compressed-air bath. A heavy rubber pipe is run in at one door, and inch by inch the strong blast is directed against the floor, the seats, the walls and the ceiling. Not a crack or a panel crevice is overlooked; not a speck of dust is missed. It is all driven out of the other door, and the density and size of the dust cloud is surprising.

If the car is running where the roadbeds are particularly well kept, the compressed-air treatment is not necessary every trip. In its place a "beating gang" is assigned to clean the car. The beater uses a peculiar paddle, with a round blade made of stiff wire covered with rawhide. The handle is of rattan and covered with strips of leather. The "beaters" go at the cushioned seats as if they were playing a drum.

Men with stiff brooms follow the "beaters," and are, in turn, followed by "dusters." A man with a whisk broom brings up the rear. After the dust has settled the "touchers up" go to work on the windows and metal work. The latter is thoroughly rubbed and polished after each trip. Then comes the "berth front man," who does nothing but polish the woodwork until it shines like a mirror. The carpets, already cleaned by compressed air, are put in place. Then there is a procession of men, women and boys, each with a separate task. There are lamp men, who test the gas lights or try the electric globes, if the car happens to be in the "limited" service; overhead cleaners, who get at the ventilators, boys who adjust clean headrests, an upholsterer who looks for rents in the cushions, and an inspector, whose eye is keen for the detection of negligence in the work of those who went before. In all, twenty-five men and women do more or less work on the interior of every car before the cleaning process is ended.

In the meantime, other gangs have been at work on the exterior of the car. There is the "modoc crew," which polishes the exterior woodwork with a soapy preparation free from acid. This process protects the varnish, and if the "modoc" bath was not applied regularly the glossy surface would soon disappear. Cars used on fast trains are the hardest to keep in shape. The air currents pick up large and small stones and frequently throw them against the sides of the car with sufficient force to make deep dents. Other men carefully test every part of the running gear.

Whenever a sick person is carried in a Pullman coach two reports are made to the cleaning department. One comes from the Pullman conductor and the other from the porter in charge of the car. No matter what the disease, the car is thoroughly fumigated. Sheets which have been sprayed with formaldehyde are hung in the car. The berths are lowered and all windows closed. The fumes find their way into every part of the car, which means sure death to germs of every sort, as was demonstrated at a recent test by officers of the Board of Health.

"We keep a particularly close watch for consumptives," said the man in charge of a fumigation crew. "Cars which are used on the mountain runs frequented by invalids, get a germ-killing dose whether we have a report on them or not."

The linen department of the Pullman cleaning yard employs a number of men and women and keeps a steam laundry busy. No piece of linen is ever used twice on any of the cars without being cleaned. This means the use of 16,000 or 17,000 pieces every twenty-four hours.

NEGROES SEEK DENTIST.

A New Experience for the Colored Race of Which Its Victims are Said to Be Very Proud.

[New York Sun:] "Those who are interested in teeth must have observed one thing," said the man of experience, "and that is that the colored people who sport a kind of filigree work in gold across the front of their mouths are much more numerous now than formerly. This increase in dental work among negroes is a matter for surprise and even philosophizing. Black people, as a rule, are supposed to have the best teeth on earth, and doubtless up to a few years ago their dental equipment was as good as reputed, but it is so no longer. Of course, you will still see many a colored man or woman whose teeth are of a shape and a whiteness to fill the soul of the average beholder with envy, but these splendid mouthfuls of teeth are now the exception rather than the rule.

"I have the word of a dentist in West Thirty-sixth street that half of his patronage is found among the colored residents of the neighborhood. For the last five years they have been visiting him in constantly increasing numbers. When they first began to approach him in a professional capacity he hardly knew what to make of the innovation, and had half a mind to turn them down, but common sense put in a word of advice and showed him that there was profit in his new class of patients, and he attacked the diseased molars and bicuspids courageously.

"There are now a few colored dentists in town, but although they seem to do a fair business, my friend and one or two others in like localities, seem to have a monopoly of the negro trade. Strange as it may seem, many of the race took a degree of pride in the luxury of cracked enamel and agonizing aches and pains. They consider the suffering a sign of emancipation from heathenish good health and a consequent elevation into the region of polite afflictions, and their physical torture is mixed with a spiritual exaltation which is grateful relief from their distress. Their theory is no doubt correct, in a measure, but to a tooth-bedeviled white man gold fillings and bridge work are a pretty tough way to indicate social advancement.

"Dentists who make a specialty of negro patients are struck with the unanimity with which they insist upon first-class work. The colored owner of a troublesome tooth looks with contempt upon an enamel filling. In his opinion, nothing short of a gold plug will make amends for the discomfort he undergoes in acquiring the trade mark of superiority and he will pinch in 100 odd ways to save money enough to settle the bill for a faultless job. It is singular, too, that when a colored martyr to toothache has been operated on by a dentist he wants everybody to know it, and if there is a hole as big as a pin point in any of his front teeth, he insists upon having it filled with gold so that his ordeal in the dentist's chair may advertise itself in unmistakable terms.

"This trait is not peculiar to the colored population alone, however. It is common to many emigrants landing here. Most of these newcomers, particularly those of the lower orders, have excellent teeth, but no sooner do they begin to unlearn their past rules of living and adopt new and more approved customs than they suffer a decadence of dental power. The Greeks have especially fine teeth, but even their strong, firm grinders succumb to the ravages of a change in the style of eating, and in time a visit to the dentist becomes necessary. Like the negro, all these converts to the toothache habit are sticklers for good service, and demand gold fillings or none at all."

ITE MISSA EST.

The Mason's hands are folded; but the breach
Within thy walls, Columbia, gapes no more;
He healed thy wounds, though deep and old and sore;
His own he could not heal. Thus God doth teach
Once more, that we must sacrifice our best
Upon His altar. "Ite missa est."

His work is finished; coupled once again
By his deft hands they race along the road
Of empire, North and South, in one through train
That bears the wealth of nations for its load.
The Switchman's task is ended; let him rest
On Earth's calm bosom. "Ite missa est."

Thy will be done, or God. Nearer to Thee
That strong, true heart shall beat so loud and clear,
That peoples yet unborn shall pause to hear
Those throbbings which have made mankind more free.
His part is done, trust God to do the rest.
Hush, World, he sleepeth. "Ite missa est."

—[Springfield Republican.

Mrs. Styles: Did your husband enjoy his vacation?

Mrs. Wyles: Not a bit; you see, they gave us a room which overlooked the office, and we could see the clerks making out the bills.—[Yonkers Statesman.

REAL ESTATE TRANSFERS.

WEDNESDAY, Sept. 25, 1901.

Martin G Smith and Lolita Smith to Jennie Manuel, lot 35, Grasser tract, $10.

Charles H Manuel and Jennie Manuel to Martin G Smith and Lolita Smith, lot 120, Alexandre Weill tract, $10.

R W Kenny and M M Kenny to Elma B Ragan, lot 33, block 4, Alvarado Heights, $350.

Frederick Wilhelm, Herman Haas and Caroline B Haase to Edward H Hollenbeck, lot 54, Star tract, $10.

Oscar H Kiefer to W E Tyler, lot 2, block 10, Urmston tract, $10.

J V Bartow and Jane E Bartow, George H Bixby, trustee for Bank of Long Beach, and Bank of Long Beach to George T Hirsch, part villa lot 3, American Colony tract, $500.

Stephen A Rendall to Robert H Williamson, lots 16 and 17, block L, Bonnie Brae tract, $110.

Minerva Coleman and Ellen Calier to Alfred Wheldon, lot 25, Park Place, $100.

Alamitos Land Company to W N Littell, part farm lot 94, Alamitos tract, $165.

L J Rose Co. Ltd. to Joseph Jourdan, lot 3 and part lot 4, block 17, subdivision No. 3, Sunny Slope Estate, $10.

Robert Serrum and Lillie M Serrum to Samuel H Ward, lot 22, block 3, George Dalton, Jr., tract, $1100.

J B Hathaway to Mrs Ella G D Flint, formerly Mrs Ella G D Lewis, lot 55, Grider & Dow's Central-avenue tract, $1.

Hermosa Beach Land and Water Company to H G Bennett and S J Bennett, lots 25, 26 and 27, block 18, Hermosa Beach, $10.

Isaac F Kenworthy and Abigail Kenworthy to Iva E Hinnicutt, part lot 3, block G, Pickering Land and Water Company's subdivision, $100.

J Harbin Pollock to Lillian F Pollock, lots 36 and 37, block D, Day Star tract, $250.

J B Steen and Bertha F Steen to Miss Laurella Harding Chase, lot 23, block 34, Long Beach, $250.

W D Middleton and Alice R Middleton to Kate W Middleton, part section 5, 1 S 9, $5.

Herman Brisacher and Beckie Brisacher to Thomas Sutton, lot 23, block 4, Williamson tract, $1100.

Charles H Ruddock, A W Rhodes and E May Rhodes to J H McNeil, lot 13 and part lot 11, Hilson's subdivision, $10.

G S Umpleby and Mrs S E Umpleby to John G Parker, Jr., lots 10 and 58, block 2, subdivision of lot 35, Meadow Park tract, $10.

Same to Mary E Sutton, lots 51 and 52, same block, $10.

Howard L Rivers and Thaddeus J Rivers to Ella W Martindale, lots 3 and 4, Orange Heights addition, $10.

M Covert to E W Jones and G T Bradshaw, release from any obligation in connection with sale of lots 3 and 4, Orange Heights.

R H Sanborn and Edith Sanborn to James H Woods, lot 5, block B, South Bonnie Brae tract, $2500.

Winnall T Dalto and Mary M Dalton to Laura A Beckley, lot 148, Dalton Orchard tract, $250.

William Thomas Clark and Agnes Clark to Anna B Fulton, lot 14, McComas's subdivision, $1500.

Russell C Carter and Lucinda A Carter to Norman B Carter and Nettie M Carter, lot 81, Clark & Bryan's Figueroa-street tract, $10.

Hermosa Beach Land and Water Company to Russell C Carter and Lucinda A Carter, lots 11, 13, 13, 14 and 15, block 17, Hermosa Beach, $10.

Lester L Robinson to Charles Edward Sumner, lot 14, E H Workman tract, $10.

Minnie H Jenkins and Isaac Jenkins to Henry Selmer, lot 123, Conner's subdivision, $1.

Clara J Young to Mrs Elizabeth J Brown, lot 7, Francisco tract, $10.

Edward C Cribb and Emma E Cribb to R W Bowes, lots 57, 58 and 59, May tract, $10.

Edwin J Breslin to Elizabeth Breslin, lot 45, block 34, Wolfskill Orchard tract, $1.

Wesley Clark, Sarah J Clark, H P Bryan, Georgia Bryan, Hiram Mayburry and Josephine Mayburry to Clara M Monroe and Lela A Monroe, lot 143, Clark & Bryan's Lone Star tract, $750.

Alpine Springs Land and Water Company to Los Angeles Sugar Company, part sec 6, 1 N 10; part sec 28, 1 N 10; part secs 7 and 23, 4 N 11; parts sec 26, 4 N 12; part sec 24, 4 N 12; part sec 31, 7 N 12; parts sec 29, 6 N 11, $750.

South Antelope Valley Irrigation Company to Los Angeles Sugar Company, part secs 14, 4 N 12; 17 and 19, 4 N 11; 31, 5 N 12; 25, 24 and 36, 5 N 13; 29, 30 and 31, 6 N 12; 24 and 25, 5 N 12, and 36, 6 N 13, and all property of every kind and description in or near Antelope Valley, $10.

Alpine Springs Land and Water Company to Los Angeles Sugar Company, lots 1, 2, 4, 5, 8, 9, 10, 11, 13, 14, 15, 16, 17, 21, 22, 23 and 24, block 1; lots 1 to 6, 10, 11, 13, 14, 15, 16, 21, 22 and 23, block 2; lots 2 to 10, block 3; lots 1 to 10, block 4, townsite of Little Rock; lots 1 to 42, block 5; 1 to 14, block 6; 1 to 24, block 7; 1 to 6, block 8; all of blocks 9, 10 and 11, and block 12, except lot 7; lots 1 to 26 and 29 to 36, block 13; 1 to 6 and 10 to 14, block 14; 1 to 10 and 13 to 16, block 15; 1 to 36, block 16, all of blocks 17, 18, 19 and 20; lots 1 to 24, block 25; 1 to 4, 6 to 25, 29, 30, 31, 33 and 34, block 24; 1 to 4, 9, 13 to 17 and 20 to 24, block 27; all of block 23, except lots 7, 9 to 15, 17 and 18; all block 30, except lots 3, 4, 5, 11 to 16, 20 to 24, and undivided one-half interest in lot 17; all block 29, except lots 1 to 6, 7, 8, 9, 12, 13, 17 and 18; two lots numbered 17 and two lots numbered 18, intact, bounded by Los Felis street, Los Gatos street, San Jacinto avenue and San Marino avenue, Tierra Bonita; part lot 69, lot 70, part lots 71 and 72; lots 77, 82, 87, 88 and 89 of outlying lots, Tierra Bonita; part secs 4, 5, 8 and 9, 1 N 10; part secs 30, 31 and 32, 2 N 10; part secs 25, 26 and 36, 2 N 11; 26 and 34, 3 N 12; sec 31, 7 N 12; lots 1, 2, 8, 9, 10 and 15, and part lots 16 and 4, sec 29, Palmdale Colony lands; part sec 7, 6 N 11, $10.

South Antelope Valley Irrigation Company to Los Angeles Sugar Company, part sec 14, 6 N 12; lots 1 to 7, 9, 10, 13, 15 and 16, sec 19, Palmdale Colony lands; lots 1 to 8, sec 17, Palmdale Colony lands; part sec 21, 5 N 11; lot 16, subdivision of NW¼ sec 25, 6 N, 12 W; part secs 26 and 36, 6 N 12; lots 3, 4, 5 and 6, sec 29, Palmdale Colony lands; part secs 3 and 4, 5 N 12; undivided one-half interest in part sec 5, 5 N 12; also stock of Palmdale Irrigation Company and water rights, etc., and all other property of every description nin or near Antelope Valley, $10.

Thomas Ahern and Honora Ahern, by W A Hammel, Sheriff, to Dwight Whiting, lots 32 and 48, block 9, Hawes tract, $523.15.

Domitila Cohn to Continental Trust Company of City of New York, first party agrees to bid for and to sell to second party part lots 3 and 4, block H, Hancock's Survey.

F J Douglass, Emma E Douglass, C Q Stanton and Ada D Stanton to Mary J George, lot 14, block D, of Menlo Park, $500.

George L Cross, Gertrude M Cross, Laura P Cross, Grace H Cross, Ada Cross Chase and Homer F Chase to A A Kohl, lot on north line of East Pico street, 29.47 feet east of east line of Wall street, $1250.

John S Billheimer and Anna L Billheimer to Mary I Blakely, part lot C, Mosher tract, $1250.

Ellen P Brickett to Loy Suttle, lot 6, block 7, Garvanza, $25.

Robert J Anderson to Gerald B Crisp, agreement to convey lot 17, block 2, Electric Homestead Association tract, $350.

California Bank to A H Pearse, lot 2, block 16, Park tract, $475.

Alexandre Weill to W B Sim, lot 250, Alexandre Weill tract, $400.

Frank Vail and Della May Vail to South-

That Old [illegible]

About experience being a [illegible] here you find the [illegible] erings that look well [illegible] tiously won't come up [illegible] ard have no plans with [illegible] price. Our years and years [illegible] est study of carpet, rug and [illegible] values should mean much [illegible] we are willing for you [illegible] judge of our values. We [illegible] be content with your [illegible] views of the matter [illegible] upon a visit whether [illegible] plate buying or not. [illegible] ble to display our goods [illegible] rassment to quote prices [illegible] pleasure to have [illegible] see.

California Carpet Co. 342-14 S. Broadway. BILLINGTON CO.

Carry a Time [illegible] And if your watch [illegible] repair department [illegible] Quick. J. [illegible] Jeweler and Silversmith. 113 S. Spring.

St. Louis GAS

EASY ROCKERS. Just the thing to give comfort and help to your home. Made in mahogany and birch maple, $2.50 and up. Leather cobbler seat or cane $3.50 to $6. L. T. Martin, Carpet House, 151-3-5 South Spring st. Wheel Chairs.

SANTA PAULA RANCHES. SANTA PAULA. The Times' Resident [illegible] Woodson Sealey, [illegible] rancher, died this [illegible] ley was born in [illegible] tucky, and came to [illegible] twenty years ago, and [illegible] ranching, in which he [illegible] He was unmarried. [illegible] Mr. Sealey had been [illegible] bed. He was an Odd [illegible] be buried Friday afternoon [illegible] cal lodge.

MATCHING DIAMONDS

Is a difficult task, and can only be done by an expert [illegible] of gems, who has a large assortment of high grade [illegible] to select from, such as we always carry.

S. NORDLINGER, EST. 1865 109 S. Spring St.

Piano Purchasers

Will be interested in the following:

PACKARD—mahogany case.....
EVERETT—cheap at.....
SHONINGER—oak case, in good repair.....
SCHILLER—good as new.....
KRANICH & BACH—You can buy this very low figure if you admire the make.

LOS ANGELES PIANO CO. 313 SOUTH BROADWAY.

That Old Adage

About experience being a teacher, here you find the result. Floor coverings that look well but commercially won't come up to the standard have no place with us at any price. Our years and years of closest study of carpet, rug and drapery values should mean much to you—we are willing for you to be the judge of our values. We will be content with your acceptance of views of the matter but must insist upon a visit whether you contemplate buying or not. It is no trouble to display our goods, no embarrassment to quote prices, and a pleasure to have lookers—Come and see.

California Carpet Co. 312-14 S. BROADWAY. BURLINGTON CO. PROP.

Carry a Time Keeper

And if your watch isn't one, it pays to have repair department. Good Work. Quick Work.

Jeweler and Silversmith. J. Abrams, 112 S. SPRING ST.

The GAS Co. The Equitable Gas and Electric Company 237 New High

EASY ROCKERS.

Just the thing to give you comfort and help to adorn your home. Made in oak, mahogany and bird's eye maple, $5.50 and up. Cheaper ones $1.50 to $2.50.

L. T. Martin, Furniture and Carpet House, 121-3-5 South Spring St.

Wheel Chairs for Rent.

ors California White Oil Co., 1 share $1 E. F. [illegible]

S. B. Withrow and Matilda [illegible] Southern California White Oil Co., section 11, T. 3 N., R. [illegible]

J. F. Townsend, R. W. [illegible] Youngblood, Fred Stanfield, R. F. [illegible] Ralph Stanfield (same person,) [illegible] California White Oil Company, [illegible] 6, 7 N., R. W., $10.

Joanar Vail, Mary Jane Vail, [illegible] Vail, Emma Vail, Otis Vail and [illegible] to Frank Vail, part section 14, [illegible]

The Investable Company to Ruth T. Mills, reconveyance of [illegible] section 4, T. 2 S., R. W.

Anna A. Sturm to T. Jefferson Ingram, section 4, T. 2 S., R. W., $50.

Sophie B. Weldon to A. J. Bone, lot 13, block 4, Kuhrts Bride tract, $10.

Frank E. Nance to Sabina B. Nance, lot 7, block P, Menlo Park, $10.

Adams-Hollis Company to Isaac Bell, lot 4, Pasadena-avenue tract, $1.

William J. Williams and Lena G. Williams to W. H. Vidder, part lot 4, Brant's addition, $100.

Henry D. Fillmore, Edwina C. Fillmore and L. Fillmore and H. Jonathan Bell to Mary Ida B. Scott, and Mina Scott, lot 15, block B, Millard tract, $5.

W. S. Cuthbert and Chas. J. Cuthbert to Mrs. Mary Canfield, lot 2, block 4, Nash's subdivision, $10.

Bertha Dolbeer and Edgar S. Dolbeer to William M. Miller, lot 1, block 3, Vernon, $100.

Charles Ramsey to Mary A. Taylor, undivided one-half interest in lot 4, Lugo, $100.

Farmers' and Merchants' Bank of Los Angeles to William M. Miller, lot 10, block 3, Stevenson, $125.

Ora O. Harris to M. A. Dorland, lots 7 and 15, I. S. R. W.; part of lot 3, R. S. R. W., $10.

J. H. Flanders and Gertrude B. Flanders to W. D. Woolwine, portion of lot 3, Rose Park subdivision, $2500.

John D. Spreckels to Caroline J. Spreckels, lot 1, block 7, lot 1, block 8, portion of lot 1, block C, Rancho Los Feliz, lot 12, Davis addition, and all other real estate and interest in or to the same, gift.

Samuel Hiller and Rose Hiller to Ellis, lots 1 and 2, block 4, Lowe tract, $10.

First National Bank of Los Angeles to Margaret Harris, Alexander H. Harris, one quieting title in Alexander H. Harris against Margaret Harris, lot 6, Park tract.

Total, $20,760.15.

SANTA PAULA.

RANCHER DEAD.

SANTA PAULA, Sept. 25.—The Times' Resident Correspondent reports the death of Woodson Sealey, a well-known rancher, died this morning. Mr. Sealey was born in Clay county, Kentucky, and came to this valley twenty years ago, and engaged in ranching, in which he was successful. He was unmarried. For a long time Mr. Sealey had been confined to his bed. He was an Odd Fellow and will be buried Friday afternoon by the local lodge.

SPORTING RECORD.

A FREE BREEZE FOR YACHTS.

Prospects Good for a Race Today.

Sir Thomas Thinks He Has a Chance.

American Collegians Beat the English—Hart Plans a Deal—Herrera Wins.

[BY THE NEW ASSOCIATED PRESS—P.M.]

NEW YORK, Sept. 25.—Weather prophets and yachting experts unite in declaring that a breeze will blow tomorrow that will give the Shamrock and Sir de Columbia a race that will be memorable in the long series of cup contests. If the weather conditions of today presage anything, this prophecy will be fulfilled. After four days of almost calm weather, a rattling breeze sprang up from the northeast, early this morning, and at sunrise it had reached a stiff gale. When the sailors of the yachts and their attendant vessels turned out for the last preparation, a stiff gale wind was kicking up the waves around Sandy Hook. Outside every yacht was running, and sailing under reefed sails. While the wind died away with the sunset, the weather prophets say it will come again with the morning.

Sir Thomas Lipton, talking today of the result of the official measurements of the yachts, said: "Don't you think I have a splendid chance to win now? I only expected to have to allow time, but, of course, we are very much pleased with the result. And I say, may the best boat win. The Shamrock should lose, I can certainly say that I have done everything I could do to put the yacht in perfect condition for the races, and I think no one admits that she is as nearly perfect as can be."

The crews of the racers worked busily today, putting the finishing touches on their yachts. Tonight the Shamrock and Sir Columbia lie within hailing distance of each other, swinging at their moorings to a good breeze, in which the trials of tomorrow's races. All hands have done that skill and experience can do, and none of the principals will make a prophecy as to the outcome. However, the betting shows the trend of opinion, and the prevailing odds are 2 to 1 on the American boat. In some cases these odds had been increased from 2 to 7, but so far as can be learned no large wagers have been made. A number of brokers was today offering $25,000 at any part thereof at 10 to 8, but seem to be unable to place more than a small part of this amount.

The final arrangements for the races are complete, and the Regatta Committee having the matter in charge feel confident that everything possible has been done to give each yacht a fair show. As in the last two years, the course will be patrolled by a fleet of revenue cutters in command of Capt. Tuttle of the revenue marine service. The yachts will have an unobstructed course at least a mile wide.

The course will not be known until tomorrow morning. The course will be. The race is a triangular run to windward or leeward and return. Should the wind be from the northeast the Regatta Committee may change the point of starting the course, as there will have to be room for a fifteen-mile leeward run from the start from Sandy Hook Lightship. Fifteen miles northeast of the lightship would take the yachts into the Long Island shore, while fifteen miles in the other direction would take them to the Jersey shore a barrier. The wind therefore, in case of a northeast or southwest breeze will be either from a point near the Jersey shore, or six miles southwest of the lightship, or in an opposite direction near the Long Island shore.

Similar conditions prevailed six years ago in the first race of the Defender with Valkyrie III, the wind being northeast and the start moved to a point near the Jersey shore off Seabright. This enabled the yachts to beat out to sea with the turning-mark about five miles south of Long Beach, on the Long Island side of the course.

VISITORS ON THE WAY.

[BY THE NEW ASSOCIATED PRESS—A.M.]

NEW YORK, Sept. 25.—Steam yachts coming to attend the international cup races are strung all the way along the coast from New York to Greenwich, Conn. Many more are expected from Boston, Newport and other eastern points. It is impossible to estimate the number of boats that will attend the races, but the indications are that all records will be broken in this respect. Moored at Bay Ridge lies a boat that attracted to the two contestants will arouse the greatest interest. This is the gallant old America, the schooner that years ago brought the cup to this country.

TITLED YACHTSMEN.

Lord Newborough, who is said to be a friend of the house of Bourbon, has arrived on his steam auxiliary yacht, Glendower. The boat will remain here after the yacht races. The Feroza is from Dartmouth, Eng., on her way for the United States.

Mrs. Dorothy Beatrice Lady Newborough's sister, is a guest of Lady Newborough, who is Grace Carr, daughter of the late Henry Montgomery Carr of Detroit, Mich., arrived on the Teutonic last week. Lady Newborough married only last November. She is now on a yachting trip with Lord Newborough in the Mediterranean. Lord Newborough's sister is Mrs. Samuel Chauncey of Brooklyn.

The Arcadia, the Canadian steam yacht owned by James Ross of Montreal, is anchored off Bay Ridge, near Fort Hamilton.

"JEFF'S" GOOD CONDITION.

FIT TO MEET RUHLIN.

[BY DIRECT WIRE TO THE TIMES.]

SAN FRANCISCO, Sept. 25.—[Examiner-Dispatch.] The fight between Jeffries and Kennedy last night clearly demonstrated that "Jeff" has lost none of his old form. To be sure, it is no great task for him to whip a man like Kennedy. The way he did it, however, was very commendable. In the matter of mere cleverness, Kennedy has little to learn, even from the champion. He is fully as quick on his feet and knows the tactics of fighting nearly as well. He protected himself well enough, and sent in his right after punch to the jaw and side of the big fellow. The trouble is that the lack of punishing power. Before Kennedy had the same steam behind his blows as Jeffries, he could have worn a mad-off at least. He chose his punches, and fell before a few, thereby making many friends for himself and increasing his reputation.

Despite the shiftiness of his opponent, Jeffries wasted no blows. Everyone he landed told. Beginning with an attack on the wind and heart, he forced Kennedy to lower his guard, and then, in the second round, he began the onslaught upon the jaw.

All things considered, Jeffries showed himself a good ring general; that he has improved in boxing ability, and that he is in good condition for his fight with Ruhlin.

EXHIBITION AT STOCKTON.

[BY THE NEW ASSOCIATED PRESS—P.M.]

STOCKTON, Sept. 25.—James J. Jeffries gave an exhibition here tonight before a fair-sized crowd at the Avon Theater. He created a very favorable impression and made many friends while in the city.

Charles Turner fought a draw with Fred Williams of San Francisco and the "Dixie Kid" knocked out Tim Leonard in the second minute of the first round. The "Kid" sailed into his man with right and left swings, and knocked him down twice in the first minute. After landing a left on the body, the "Kid" crossed with his right and put Leonard to sleep for several minutes.

INTERNATIONAL COLLEGE ATHLETES.

RED-HOT CONTESTS AT BERKELEY OVAL, NEW YORK.

American College Men Win Six Events and Englishmen but Three—Closest Contest the Hurdle Race—Harvard and Yale Divide Honors Equally.

[BY THE NEW ASSOCIATED PRESS—P.M.]

NEW YORK, Sept. 25.—The athletes of Yale and Harvard met the athletic representatives of Oxford and Cambridge Universities today at Berkeley Oval in track and field events, and, as was expected, the brawn and muscle of the American collegians proved to be too much for the visitors, the Americans winning six out of the nine events on the programme. Points were counted for wins only, so Harvard and Yale men defeated their English opponents by a score of six points to three.

A better condition of affairs weather wise could not have been desired. Between the American universities, honors were equally divided, Harvard and Yale each winning three events. The Oxford representatives failed to gain a point for the visiting team, the light blue of Cambridge being in front in all three contests which were won by the Englishmen.

The greatest race and closest contest of the day was the 120-yard hurdle race, Garnier of Oxford and Converse of Harvard had the issue between themselves from the crack of the pistol. Up to the eighth hurdle they were abreast, several yards in front of Allcock of Cambridge and Clapp of Yale. Going over the last hurdle Converse gained a couple of inches, and as he threw his hands up at the tape, the Harvard man was barely six inches in front of Garnier, the time being 15 3-5 seconds. Clapp's showing was a disappointment to many who believed that the Yale hurdler would have been a contestant at the tape, but he finished a couple of feet behind Allcock, who ran third, nearly three yards behind the winner.

Hargrave of Yale made a superhuman effort toward the finish of the 100-yard dash, which he won in 10 2-5 seconds. Haight of Harvard led for nearly fifty yards, when he was passed by Hind of Cambridge. Hargrave was equal to the occasion, and with a wonderful spurt assumed the lead and won out by about a yard.

In the one-half mile run Workman of Cambridge tried to break the record of 1:53 2-5, established by C. H. Kilpatrick six years ago, but failed.

Workman won handily, with Cleave of Oxford second in 1:55 3-5. Rust of Harvard won the quarter-mile run in 50s., with boardman of Yale his closest attendant, the Englishman being unable to get on even terms with the leaders at any time.

In the one-mile run, Cawthra, Cockshott and Gregson, all of Cambridge, made the running and held the lead between them into the first lap. Knowles of Harvard then made his effort, but the best he could do was to pass Cawthra, who immediately dropped back, Clark of Harvard running in fourth place. They ran in this order into the stretch, with Cockshott 25 yds. ahead. So far as the American runners were concerned, they never had a ghost of a show, as Cockshott won easily, while Gregson, his club mate, finished 5 yds. in front of Knowles, who made a plucky effort.

In the two-mile run, Workman and MacNaughton of Cambridge and Dawson of Oxford cut out the running, with Mills and Swan of Harvard and Teel of Yale running as named. There was no change in these positions during the first mile. In the second mile, MacNaughton and Teel were out of it. Workman was always running well within himself, and at all stages of the race he looked to be a sure winner. Workman won out by at least 40 yds., Mills and Swan fighting it out for second honors, with Dawson fourth.

In the field events the Americans had it all their own way. May of Oxford caused a good deal of surprise by his exhibition with the hammer. His first throw was 119ft. 2in., and then 128ft. 7in., gaining second place to W. A. Boal of Harvard, who won the throw with 136ft. 8in. G. Stillman of Yale was unable to appear, and his place was taken by Richard Sheldon of Yale, but he retired after making one ineffectual attempt. Henderson of Oxford finished third, with 111ft. 4½in.

Spraker of Yale carried off the honors in the running high jump, as well as in the running broad jump. In the high jump, Kernan of Harvard tied Spraker at 6ft. ½in. The bar was then raised one inch, and Spraker cleared it, Kernan failing to get over.

G. H. Smith of Cambridge dropped out of the contest after clearing 5ft. 10½in. Henderson of Oxford, who also took part in the running broad jump and hammer-throwing contest, was fourth, with a jump of 5ft. 9in.

Spraker won the running broad jump with a jump of 22ft. 4in. Ristine of Harvard being second with 21ft. 4in. Henderson cleared 19ft. 2in., and Cornish of Oxford, who wrenched his knee shortly after he arrived in this country, made an attempt, but his leg twisted under him and he had to retire.

SUMMARIES.

[BY THE NEW ASSOCIATED PRESS—A.M.]

NEW YORK, Sept. 25.—One hundred yard dash: Won by W. H. Hargrave, Yale; E. A. Hind, Cambridge, second; E. B. Boynton, Harvard, third; time, 0:10 2-5.

Half-mile run: Won by H. W. Workman, Cambridge; J. R. Cleve, Oxford, second; E. B. Boynton, Harvard, third; time, 1:55 3-5.

Quarter mile: Won by E. C. Rust, Harvard; Dixon Boardman, Yale, second; R. W. Barclay, Cambridge, third; S. Neave, Oxford, fourth; time, 0:50.

Throwing the sixteen-pound hammer: Won by W. A. Boal, Harvard, distance 136ft. 8in.; E. H. May, Oxford, second, 128ft. 3in.; W. R. H. Henderson, Oxford, third, 111ft. 4½in.

Running high jump: Won by J. S. Spraker, Yale, height 6ft. 1½in.; R. P. H. Kernan, Harvard, second, 6ft. 1½in.; Howard Smith, Cambridge, third, 5ft. 10½in.

Running high jump: Resulted in a tie between Spraker of Yale and Kernan of Harvard. This makes America four points to Englands one.

One mile run: Won by F. G. Cockshott, Cambridge; H. W. Gregson, Cambridge, second; H. S. Knowles, Harvard, third; time, 4:26 1-5.

One hundred and twenty yard hurdle: Won by J. H. Converse, Harvard; G. R. Garnier, Oxford, second; E. Allcock, Cambridge, third; time, 1:53 3-5. Converse won by six inches.

Running broad jump: Won by J. S. Spraker, Yale, distance 22ft. 4in.; A. W. Ristine, Harvard, second, 21ft. 4in.; W. E. B. Henderson, Oxford, third, 19ft. 9in.

Two mile run: Won by H. W. Workman, Cambridge; E. W. Mills, Harvard, second; C. J. Swan, Harvard, third; time, 9:50.

Final score: Yale-Harvard, 6; Oxford-Cambridge, 3.

GOLDEN GATE CLOSES.

HORSES TO COME SOUTH.

[BY THE NEW ASSOCIATED PRESS—P.M.]

SAN FRANCISCO, Sept. 25.—The closing races of the Golden Gate meeting were largely attended. The sport was good, and much interest was manifested in the results. Most of the horses and riders will leave tomorrow for Los Angeles. Summary:

Ingleside Stakes, heats, three in five, for members of Golden Gate Park Driving Association: Al Sandy won in three straight heats, Lena Holly second, Bobby J. third; best time 2:29¼.

Running, seven furlongs, selling: Master Cal won, Senator Matts second, Pongo third; time 1:31⅝.

Futurity course, selling: Frank Duffy won, Billy Moore second, Bagdad third; time 1:31½.

Six furlongs, selling: Sir Dougal won, Sir Hampton second, Rollick third; time 1:15.

Futurity course: Huachuca won, Royalty second, Botany third; time 1:13.

Six furlongs: Saul of Tarsus won, Mike Strauss second, Mike Rice third; time 1:15.

Six furlongs, selling: Cousin Carrie won, Lou Clevden second, McNamara third; time 1:15⅝.

KEELED OVER SEVEN TIMES.

"YOUNG" MOWATT LAID OUT.

[BY THE NEW ASSOCIATED PRESS—P.M.]

MADERA, Sept. 25.—The main attraction of the fiesta this afternoon was the twenty-round contest between Aurelia Herrera of Bakersfield and "Young" Howatt of Chicago. The fight ended in the second round, to the great disappointment of the large crowd which gathered in the amphitheater, with a decision in favor of Herrera.

Mowatt made a good showing during the first round, but went to pieces in the second. Nearly every time Herrera landed a blow Mowatt was knocked down. After Mowatt had keeled over seven times, his seconds threw up the sponge.

NATIONAL LEAGUE GAMES.

PITTSBURGH WINS AT HOME.

[BY THE NEW ASSOCIATED PRESS—P.M.]

Pittsburgh, 10; New 5.

PITTSBURGH, Sept. 25.—Score: Pittsburgh, 10; New York, 5.

BROOKLYN-CINCINNATI.

[BY THE NEW ASSOCIATED PRESS—P.M.]

CINCINNATI, Sept. 25.—Score: Cincinnati, 2; Brooklyn, 5.

ST. LOUIS-BOSTON.

[BY THE NEW ASSOCIATED PRESS—P.M.]

ST. LOUIS, Sept. 25.—Score: St. Louis, 2; Boston, 1.

PHILADELPHIA-CHICAGO.

[BY THE NEW ASSOCIATED PRESS—P.M.]

CHICAGO, Sept. 25.—Score: Chicago, 3; Philadelphia, 4.

AMERICAN LEAGUE GAMES.

BOSTON BEATS THE LEADERS.

[BY THE NEW ASSOCIATED PRESS—P.M.]

BOSTON, Sept. 25.—Score: Boston, 5; Chicago, 2.

WASHINGTON-DETROIT.

[BY THE NEW ASSOCIATED PRESS—P.M.]

WASHINGTON, Sept. 25.—Score: Washington, 3; Detroit, 2.

BALTIMORE-CLEVELAND.

[BY THE NEW ASSOCIATED PRESS—P.M.]

BALTIMORE, Sept. 25.—Score: Baltimore, 8; Cleveland, 5.

PHILADELPHIA-MILWAUKEE.

[BY THE NEW ASSOCIATED PRESS—P.M.]

PHILADELPHIA, Sept. 25.—Score: Milwaukee, 4; Philadelphia, 6.

COURSING IN SOUTH DAKOTA.

ABERDEEN CUP WINNERS.

[BY THE NEW ASSOCIATED PRESS—P.M.]

MADISON (S. D.) Sept. 25.—The International Coursing Club was welcomed to the city by President Rothschild of the local club, responses being made by Messrs. Handy of Minneapolis and Kellogg of San Francisco. Game was plentiful, and the sport exciting.

The principal winners in the Aberdeen Cup event were Hornby's Frank Greene, Jr., over Charleon's Imp. Temple; Rossiter's Real Article over Winegar's Minnesota Girl; McKeon's Kowowan over Roth's Ringling; Handy and Markman's Missus in Black over Laird's Humboldt Girl; Handy's Blue Princess over Markham's Harvest Memory.

TRUST IN SPORT.

HART SCHEMING A SCHEME.

[BY THE NEW ASSOCIATED PRESS—A.M.]

NEW YORK, Sept. 25.—The Evening World says:

"A great trust in baseball and professional athletics is being organized by magnates of the National League, headed by President Hart of the Chicago club and Andrew Freedman of the New York club. Articles of incorporation of the National Athletic Company, which is to be the name of the new combination, have been drawn up, and the promoters expect to complete the project so rapidly that they will have control of professional athletics before the opening of the season.

"President Hart of Chicago first broached the subject several months ago. He had first exhausted every argument to induce his brothers in the National League to make terms with the American League. Presidents Brush, Freedman and others, however, did not join in the harmony movement. Freedman, at first, was equally averse to the trust idea, but it had so many seeming advantages that he at last joined with Hart in the preliminary negotiations.

"Soden of Boston and Rogers of Philadelphia are two of those so far left out of the negotiations. It is reported that Robinson of St. Louis is interested in the matter already, but the inner circle is being kept small, and none of the men known to be involved will talk of the details.

"Whether Hart and Freedman and their associates expect to seek the control at once of cricket, athletic sports and other branches outside of baseball, they will not say. The contemplated stocks is $50,000,000. The main object of the combine will be to merge the National and American leagues."

SOME WHO DON'T KNOW.

CLEVELAND, Sept. 25.—President Frank H. DeHaas Robinson of the St. Louis League club, Vice-President Somer of the American League and Andrew Freedman, all denied any knowledge of the alleged athletic trust said to be in process of formation.

BICYCLE MEET.

A THOUSAND DOLLARS IN IT.

[BY THE NEW ASSOCIATED PRESS—A.M.]

NEW YORK, Sept. 25. — Frank Kramer, the professional champion bicycle rider of 1901, has been matched to meet Major Taylor at half mile heats, best two in three, for $1000 a side, at the Madison Square Garden track Thursday night next.

Hawthorne Winners.

CHICAGO, Sept. 25. — Six furlongs: Kohn Wreath won, Arachue second, Lady Idris third; time 1:14.

Six and one-half furlongs: Santa Teresa won, Dodie S second, Stella Perkins third; time 1:21¾.

Mile: Uncle Tom won, Cora Havill second, Mattie Bazar third; time 1:42¼.

Five furlongs, handicap: Jauber won, Cocoa second, Julia Junkin third; time 1:00⅘.

Mile, selling: Alee won, Alfred C second, B. F. Fox third; time 1:40⅘.

Mile and an eighth: Okia won, Cluster second, Brutal third; time 1:55.

"No Recall" at Gravesend.

NEW YORK, Sept. 25.—The "no recall" system, in use in England, was tried for the first time on the Metropolitan track at Gravesend today. Results:

Mile and a sixteenth, selling: Autolight won, Bowen second, Satire third; time 1:47 2-5.

About six furlongs: Unmasked won, Belle of Lexington second, Cervera third; time 1:10 2-5.

Monarch stakes, mile and an eighth: Gold Heels won, Dublin second; time 1:54 4-5. Two starters.

Five and one-half furlongs: Lacrimae won, Star of the West second, Schwalbe third; time 1:08.

Mile and a quarter: Advance Guard won, The Regent second, Morning Side third; time 2:06 4-5.

Six furlongs: Price won, Pearl Finder second, Early Eve third; time 1:12.

Jimmy Michael Again.

NEW YORK, Sept. 25.—Jimmy Michael added another victory to his credit at the Madison Square Garden tonight, defeating Floyd McFarland of San José in two straight heats of a motor-paced match race at distances of five miles each. Michael captured the first heat by a lap, but in the second managed to beat McFarland by only twenty yards. Michael's time in the first heat was 8:51 2-5; second heat 8:56.

Fifty Straight "Kills."

CINCINNATI, Sept. 25.—At the annual shooting tournament of the Cincinnati Gun Club today Stanley Rhodes of Columbus set a new record of fifty straight "kills" without a miss with three traps.

At Delmar Park.

ST. LOUIS, Sept. 25.—Six furlongs, selling: Pomelia won, Robert W. second, Capitola third; time 1:15⅕.

Six and a half furlongs: Boots won, Ben Frost second, Dr. Lovejoy third; time 1:23¾.

Mile selling: Joe Dougherty won, Dominis second, Don Luis third; time 1:42⅕.

Six furlongs: Miss Mae Day won, Jake Weber second, Lunar third; time 1:14.

Six furlongs, selling: Zanetto won, Reefer second, Coral third; time 1:15⅕.

One mile, selling: Chappaqua won, Jessie Jarboe second, Sir Rolla third; time 1:42.

AT NEW YORK HOTELS.

NEW YORK, Sept. 25.—[Exclusive Dispatch.] T. J. Moll is at the Cadillac, C. M. Shepherd at the Herald Square, H. S. Saville and wife at the Murray Hill, J. H. Anderson at the St. Denis, Mrs. E. Hart of Riverside at the Murray Hill, Mrs. A. Armstrong of Pasadena at the Manhattan, E. C. Webster of Pasadena at the Fifth Avenue.

CONGRESS OF TRADE LEAGUES.

LONDON, Sept. 25.—The Brussels correspondent of the Times says the Congress of Trade Leagues of Belgium has just closed at Brugure. This congress is under the direct patronage of the Catholic church, and has the approval of the Vatican. The business includes the discussion of measures to ameliorate the conditions of labor affecting both sexes and for the promotion of technical education of the primary schools. All tendencies toward Socialism were strongly condemned.

BIG SPECIAL

PIANO

SALE NOW ON.

THE BARTLETT MUSIC CO.

235 S. Broadway. Opp. City Hall.

The Broadway Department Store

Preliminary Showing Fall Garments and Millinery

Yesterday we announced the opening of our new cloak and suit section, and many were the congratulations showered upon us. It's a room we are proud of—so light, so airy. And the approach—right off the street, no stairs, no elevators, easy of access, and so comfortable when you get there. And the garments—such bright, crisp, cheery looking goods. Many were the "oh's!" and "ah's!" we listened to during yesterday's rush. Every train from the East now brings huge boxes, bales and bundles of ready-to-wear apparel from America's fashion centers. The millinery that's arriving—it almost takes one's breath to see such magnificent and striking color combinations. Of course, black and white predominates this season; the artists have endeavored to show us how much beauty can be produced in plain black and white. How well they have succeeded you can tell by viewing some of our millinery creations.

Exquisite Tailor Made Suits, from.....$4.95 to $85.00
Handsome Walking Jackets, from.....$4.95 to $25.00
Stylish Automobile Coats, from.....$16.50 to $47.50
Elegant Cloth Skirts, from.....$2.98 to $9.45
Rich Silk Dress Skirts, from.....$7.45 to $50.00
Magnificent Silk Waists, from.....$3.98 to $35.00

Nobby Walking Hats, from 69c to $6.48.
Handsome Trimmed Hats, from $1.95 to $6.48.
Elegant Pattern Hats, from $7.48 to $18.
Come today — see our new store.

Thursday's Bargains, Domestics.

White crochet quilts, size 80x78 inches. A grade that is well worth 60c. Broadway special, today, each 59c

Pequot muslin, 80 inches wide, bleached; sold usually at 17c to 18c. Broadway special, today, per yard..... 10c

Imported dress ginghams, 32 inches wide; sold all over town at 15c. Broadway special, today, per yard 10c

Bleached toweling crash, good weight, 18 inches wide; grade that is usually sold at 10c. Broadway special, today, per yard..... 6¾c

New patterns in percales; standard makes that sell regularly at 12½ and 15c. Broadway special, today, per yard 8⅓c

Women's Flannel Nightgowns 39c

Made of good quality outing flannel, in neat stripes of pink and blue, well made; these garments would be cheap at 60c. Broadway special, today only, each, 39c.

Women's Ribbed Union Suits 25c

Made with high neck, long sleeves, medium weight, fleece lined, all sizes; you often pay 50c for no better—39c is our regular price for them. Broadway special, today, 25c.

Women's Fancy Hose 12½c

Black, blue or red grounds with white stripes and figures, a good quality stocking with high spliced heels, double soles, fast color; cheap at 20c. Broadway special, today, 12½c.

Women's Lambskin Gloves 95c

Made of prime lambskin, pique sewn, gusseted, to clasps; stylish, serviceable gloves that sell in most stores at $1.25. Broadway special, today, per pair, 95c.

Women's Lace Trimmed Handkerchiefs 10c

Made of sheer lawn with fancy embroidered edges, new designs, corners of Valenciennes insertion; worth double. Broadway special, today, each, 10c.

Special Values, Men's Furnishings.

Men's seamless cotton socks; plain black or tan; spliced heels and toes; warranted stainless dye. All sizes. Regular 10c value. Broadway special, today, per pair 6c

Men's natural gray merino socks; seamless; firm elastic tops; white toes and heels; all sizes; the grade that is regularly sold at 15c. Broadway special, today, per pair 10c

Men's jersey ribbed cotton shirts and drawers, trimmed seams throughout, good pearl buttons; all sizes; regular 25c value. Broadway Special today, per garment 19c

Men's white hemstitched handkerchiefs, pure linen, unlaundered, ½-inch hem; worth 15c. Broadway Special today, each 9c

Shoe Section Specials.

Men's shoes, lace or congress, made of good satin calf, medium round toes with tips, extension soles, a well finished neat appearing shoe equal to the average $1.50 shoe. Broadway special, today 98c

Misses' lace shoes, made of dongola kid, medium weight extension soles, round toes with kid tips, two-lift spring heels, solid leather from toe to heel, neat and dressy, sizes 8½ to 2; a $1.50 value. Broadway special, today, per pair 98c

Women's box calf shoes, made with medium round toe, extension soles, military heels, perfect fitting, stylish and durable; equal to the average $3.00 shoe. Broadway special, today, per pair $1.98

Clothing Section Specials.

Boys' suits of fancy cheviot, neat dark colors, two-piece double-breasted suits for boys from 9 to 15; plain blue blouse suits for boys from 3 to 8¾; good strong materials, well made; splendid values at $2.50. Broadway special, today, per suit $1.98

Men's worsted pants, new fall stripes, strongly sewn, perfectly tailored; you'll have hard work duplicating them at $3.50; all sizes. Broadway special, today, per pair $2.48

Boys' corduroy pants, made of imported English cloth, guaranteed not to rip, all sizes; other stores sell them at $1.50. Broadway special, today 98c

Baby Ribbon ½c.
All silk picot edge, all colors; regular price 1c. Today only, per yard, ½c.

New Laces 12½c.
Oriental laces white or cream, 3½ inches wide; worth 17½c. Today only, per yard, 12½c.

Knife Plaiting 8c.
Narrow knife plaiting, all colors, for finishing necks and sleeves; regular price 15c. Special, today only, per yard, 8c.

"Barker's" is Synonymous with "Good Furniture"—Since 1880.

The Finest Furniture Comes From Michigan

Grand Rapids

There is a charm about the name "Grand Rapids" that means much to the furniture buyer and more to the housewife. To it is linked everything that inspires confidence.

Paris Sets the Millinery Styles
London Originates Cloths
Grand Rapids Creates Furniture Fashions

Rich, Exclusive Pieces

We sell the products of twenty-three factories located in this great furniture center; each excelling the others in some particular line; thus it is that we have the finest, the richest, the best in all lines.

Twenty-three factories represented by one house, a distinction that any furniture house would covet. Then, too, we buy from factories located in other cities, other states. We have the whole United States to draw from. Just think what this means to our customers, a pick from all the best furniture makers between Mexico and Canada. Do you wonder that our trade has grown to be the largest in Southern California?

We represent all the following Grand Rapids, Michigan, firms:

Berkey & Gay Furniture Co.	William A. Berkey & Co.
The Sligh Furniture Co.	The Luce Furniture Co.
Michigan Chair Co.	Grand Rapids Office Furniture Co.
Grand Rapids Bookcase Co.	Retting & Sweet.
Oriel Cabinet Co.	Grobbiser & Crosby.
Welch Folding Bed Co.	Royal Chair Co.
Grand Rapids Fancy Furniture Co.	Sargent Manufacturing Co.
Phoenix Furniture Co.	Stebbins Manufacturing Co.
Grand Rapids Brass and Iron Bed Co.	C. D. Widman & Co.
John Widdicomb Fur. Co.	Detroit Cabinet Co.
G. S. Paine Co.	Charlotte Manufacturing Co.
	Portland Furniture Co.

Furniture, Oriental goods, Draperies, Rugs, Curtains, Upholstery, Pictures

Complete Furnishers BARKER BROS. 420 TO 424 S. SPRING ST. LOS ANGELES 5 Floors + Basement

THE WEATHER.

COMPARATIVE TEMPERATURES.

	Max.	Min.	Mean.		Max.	Min.	Mean.
Boston	73	46	60	New York	80	62	66
Washington	80	56	68	Buffalo	72	46	64
Pittsburgh	78	58	68	Cincinnati	82	60	71
Chicago	70	62	66	St. Paul	64	52	58
St. Louis	90	66	78	Kansas City	94	68	81
Los Angeles	75	51	63	Jacksonville	90	68	74

*The maximum is for September 24; the minimum for September 25. The mean is the average temperature for the two days.

Yesterday's Report and Forecast.

U. S. WEATHER BUREAU, Los Angeles, Sept. 25.—[Reported by George E. Franklin, Local Forecast Official.] At 5 o'clock a.m. the barometer registered 29.38; at 5 p.m., 29.32. Thermometer for the corresponding hours showed 56 deg. and 75 deg. Relative humidity, 5 a.m., 57 per cent.; 5 p.m., 32 per cent. Wind, 5 a.m., north, velocity light; 5 p.m., west, velocity 6 miles. Maximum temperature, 81 deg.; minimum, 51 deg. Barometer reduced to sea level.

Weather Conditions.—Cool and clear weather prevails south of the fortieth parallel, north of which there is cloudiness and rain. A storm is entering the country in the extreme Northwest, and rain is falling at Spokane; Baker City and Red Bluff. There has been general precipitation in that section and also in the Missouri Valley. Light to killing frosts are reported from Idaho, Nevada and Arizona. In the mountain sections of Arizona and Utah the temperature is considerably below the freezing point.

Forecasts.—Local forecast for Los Angeles and vicinity: Fair tonight and Thursday.

SAN FRANCISCO, Sept. 25.—Weather conditions and general forecast. San Francisco data: Maximum temperature, 66 deg.; minimum, 52 deg.; mean, 59 deg.

Unsettled weather prevails over the greater portion of the Pacific Slope. Rain has fallen from San Francisco northward. Conditions are favorable for an extension southward of the rain. The pressure has fallen slowly over California and Nevada. The temperature has risen from 10 deg. over Nevada, Utah and Southern California. Raisin and prune dryers are advised to keep their fruit under cover. Forecast:

For Northern California: Unsettled Thursday; probably showers in northern portion; fresh southerly wind.

San Francisco and vicinity: Unsettled weather Thursday; probably light showers; fresh southerly wind.

Sacramento: Showers Thursday.

RECORD OF OBSERVATIONS, 5 P.M.

Stations—	Max. Temp. of weather.	State
Alturia	58	Rain
Baker City	60	Cloudy
Eureka	64	Cloudy
Fresno	78	Clear
Flagstaff	74	Clear
Independence	74	Clear
Los Angeles	69	Clear
Phoenix	94	Clear
Portland	64	Rain
Red Bluff	62	Cloudy
Roseburg	64	Cloudy
Sacramento	72	Part cloudy
Salt Lake City	72	Clear
San Francisco	66	Rain
San Luis Obispo	74	Clear
San Diego	74	Clear
Seattle	64	Cloudy
Spokane	54	Cloudy
Neah Bay	56	Cloudy
Walla Walla	66	Part cloudy
Winnemucca	72	Cloudy
Yuma	94	Clear

TEMPERATURES AT 5 A.M. YESTERDAY.

New York	56	Chicago	62
Boston	50	Minneapolis	54
Philadelphia	54	Cincinnati	60
Washington	62	St. Louis	68

The Times' Weather Record.—Observations made at 1 p.m. and midnight, daily:

Barometer	29.40	29.45
Thermometer	78	64
Humidity	30	72
Weather	Clear	Clear
Maximum temperature, past 24 hours		90
Minimum temperature, past 24 hours		60

Liners.

PARTICULAR NOTICE—

THE TIMES WILL NOT PUBLISH questionable massage, clairvoyant or other objectionable medical and personal advertisements at any price. Frauds and fakes must go elsewhere for publicity.

SPECIAL NOTICES

MODARTS REAL ESTATE & INVESTMENT CO.,
REAL ESTATE.
RENTALS.
EXCHANGES.
BUSINESS CHANCES.
COLLECTIONS.
INSURANCE.
LOANS.
OIL AND MINING INVESTMENTS.
SEE US FOR ANYTHING IN THIS LINE.
'Phone Black 3611. Room 229, Byrne Bldg.

THE SOUTHERN CALIFORNIA MAGAZINE CLUB FURNISHES ITS MEMBERS WITH $4 WORTH OF MONTHLY MAGAZINES (CURRENT ISSUES) OF ONE'S OWN CHOOSING AT A CLUB RATE OF $1 MONTHLY PAYMENTS; DROP US A POSTAL FOR PARTICULARS. 229 BYRNE BLDG., THIRD AND BROADWAY.

L. A. VAN, JR., CO. AND STORAGE CO. Household goods shipped at low rates and North at cut rates; separate rooms in new fire-proof warehouse for storing; experienced packers and men always on hand. Office, 344 S. Broadway; Tel. M. 873. Residence, Tel. Ex. 7 Ice. A. B. DUNSION, Prop.

MORMON APOSTLE FROM UTAH—Apostle Mathias F. Cowley and Jos. W. McMurrin of the Church of Jesus Christ of Latter Day Saints will speak in the Masonic Temple Auditorium at 441 S. Hill st., Thursday, Sept. 26, 1901. Services at 7:45 p.m. All welcome.

MISS STARR, DERMATOLOGIST, REMOVES deep lines, freckles, moles, birthmarks, tan, sunburn and superfluous hair; massage and scalp treatment receives especial attention; special rates; consultation free. 124 S. Main st., room 325.

ELMS DETECTIVE AGENCY—
Will undertake all classes of legitimate detective work intrusted to it by railroads or other corporations, banks, responsible firms, storekeepers or private individuals. Offices, 212-213-240 WILSON BLDG.

SCIENCE RECOGNIZES THE TRUTHS OF palmistry; Mrs. Case is scientific in readings and instructions. Suite 317, HELLMAN BLOCK, Second and Broadway. Instructions in classes or private.

TAILORS TAUGHT THE SCIENTIFIC MODEL system of drafting and cutting gentlemen's garments. STEPHEN J. BRODERICK, thacher, 119½ S. Spring. Office hours, 8 to 10 a.m., 2 to 5 p.m.

DUBS, FERD HEIM'S STEAM BEER; put up bottles and 5-gal. kegs for family trade. Send orders to F. A. HEIM BOTTLING WORKS, 461-465 Ramirez st. Tel. main 236.

L. A. ROOM CARPET CLEANING CO. WILL clean and lay carpets, 4c yard. We guarantee our work; refitting specialty. 239 E. Second. Tel. main 74. R. F. BENNETT, Prop.

RELIABLE DIAMOND WINDOW CLEANING CO.
454 S. BROADWAY. Tel. main 427.

PICTURES AND FRAMES; ENLARGING pictures; best work; lowest prices; latest designs in moldings. 646 Broadway, between Sixth and Seventh. ALEXANDER'S.

MME. DU BART'S SCIENTIFIC INSTRUCtions for face treatment may be had with every jar of her cream purchased at the BROADWAY DEPT. STORE.

M'KINLEY FUNERAL SOUVENIR — G.A.R. button crushed by train; good eyelet inserted; very beautiful; 35c silver. E. C. WAGONER, Beaver Falls, Pa.

CARPENTER SHOP—
228 S. OLIVE. Tel. Peter 7321.
Store and office fitting and general jobbing.

PIONEER STEAM CARPET CLEANING WORKS, 427 S. Broadway. Tel. main 217. Carpets taken up, cleaned and laid same day.

E. F. YARRELL & CO., 115 W. SIXTH ST., reliable painting, tinting, decorating, paperhanging, wall papers, etc. Tel. JOSEPH 6761.

WINDOW CLEANING, STORE CLEANING; EMPTY-HOUSE CLEANING.
646 S. BROADWAY. 'PHONE JOHN 3361.

LACE CURTAINS LAUNDERED BY HAND, 25c pair, MRS. GRACE HEATH, 213 S. Broadway. Tel. James 1261. Goods called for.

IF YOU WANT A FIRST-CLASS HOUSE painter by the day or contract, address 1216 E. 27TH ST., or ring 'Phone blue 9232.

INSURE FOR ACCIDENT — FIDELITY MUTUAL Aid Association, ERNEST W. SCHMIDT, general agent, 439 S. Main st., city.

REPAIRING ON RATTAN, WICKER, ALL kinds of furniture; chairs recaned; called for. 236 TOWNE AVE. Phone red 4080.

SILVERTHORN'S MISFIT PARLOR, 604 Spring. Most reliable place to sell your clothes. Tel. John 2226.

SPECIAL NOTICES—

NICELY FURNISHED ROOMS AT HOTEL MENLO, 420 S. Main st., by day or month. Respectable house.

MAJ. JOHN MILES WILL ADDRESS THE citizens of the home next Saturday from 1 to 3 p.m. J. M. 28

HARRIS'S PURE RICE COMPLEXION POWder; Harris Imperial Rouge. 316 S. BROADWAY. 28

BEST PAINT, $1.65 GAL., U. S. LEAD, 76; 7-ft. opaque shades, 25c. WALTER, 627 Spring.

FOR TRUNKS AND BAGS, W. R. PECK, manufacturer, 454 S. Spring. Tel. Joseph 6951.

CASH WALL PAPER STORE, 536 S. SPRING. Paper-hanging, painting, tinting. Brown 1098.

MOST SUBSTANTIAL AND CHEAPEST. 229 S. MAIN. Whitney's L. A. Trunk Factory.

G. U. WHITNEY'S TRUNK FACTORY; strongest and cheapest. 229 S. MAIN ST.

SMITH & LEWIS, STOVE REPAIR CO., 611 S. BROADWAY. TEL. PETER 7343.

REPAIRS MADE FOR ANY STOVE OR range. 929 N. MAIN. Tel. James 1421.

USE HARRIS'S BLEACH CREAM AND look young. 316 S. BROADWAY. 28

[illegible] CLEANING BY THE MONTH. TEL. green 1421. 646 S. SPRING.

WANTED—
Help, Male.

HUMMEL BROS. & CO.,
EMPLOYMENT AGENTS.
A Strictly First-class, Reliable Agency. All kinds of help promptly furnished. Your orders solicited.
300-302 W. Second st., basement California Bank Building. Telephone 560.
(Office open from 7 a.m. to 7:30 p.m., except Sunday.)

MEN'S DEPARTMENT.
Two men, fumigate, 22½c hour; derrick forker, $2.50 etc.; mountain teamster, $2.50; lumber piers, $50 etc.; sawmill laborers, $26 etc.; 3 ditch hands, 5 hours; man and wife, ranch; home place, $20 etc.; boy, drive on fork, 50c etc.; home place, $10 etc.; ranch hands, $26 etc.; man and family, ranch on shares; ranch hands, $1.25 etc.; miker, $45 and room, 16 cows; coachman and gardener, $30 etc.; boys, $2.50 to $7 week; horse cuffer, $40; miner, $3; boss pitchers, $1.50 etc.; scraper teamsters, $1.25 etc., city and country; man run milk separator, $35 etc.; woodchoppers, $2.50; milk-wagon driver, $25 etc.; boy, store, $5; carpenters, country, $3; orchard hand, $1.50; ranch teamsters, $2.50 etc.; 2 men, cannery, $1.50; orchard hand, $25 etc.; carpet layer, $2; ranch laborers, $2 etc. and $26 etc.; woodchoppers, $1.50, 4-foot; butcher, $60 etc.; home place, $12 etc.; ranch hands, $40; hay press, 125c etc.; upholsterer, $4 week; 5 railroad teamsters, $2 and $2.25; 10 tinck laborers for Southeastern Nevada, ship tonight; tinsmith, $4; quarry laborers, $2; dry-goods salesman, dress window; herd boy, $10 etc.; ranch boy, $15 etc.; man and wife, $25 etc.; married man, ranch, $30 and house; etc., etc., etc.

HOTEL AND RESTAURANT.
Dishwasher, $7 week; all-around cook, $50; hotel cook, $45; second cook, $30; kitchen and dining-room porter, $6; restaurant cook, $40 etc.; waiter, $25 etc.; hotel cook, $65; dishwasher, $20; 2 waiters, Arizona, $25; wants to take charge, $40; chophouse cook, $35; boarding-house cook, $40; bus boy, $20; man and wife, porter and chambermaid, $60.

WOMEN'S DEPARTMENT.
Housegirls, city and country, $20 and $25; family cook, $30; colored cook, $30; second girls, $20 and $25; nursegirls, $15 to $15; child's nurse, $20; girls to assist, $15; traveling companion, $20 month.

WOMEN'S HOTEL DEPT.
Dishwasher, $20; first-class cook, $40; girl to tend candy store, $7; girl for mixed work, $20; 2 waitresses, Arizona, $25; waitresses, city and country, $5 and $6; seamstresses, $1.50 day; laundress, $30 and fare; chambermaid, country, $20.
26 HUMMEL BROS. & CO.

WANTED—AT $2.50 A DAY, STEADY EMPLOYMENT, MACHINE BLACKSMITHS, BY THE RISDON IRON WORKS OF SAN FRANCISCO; MEN CAPABLE OF HANDLING WORK WITH STEAM HAMMER; FARE REFUNDED END OF FIRST MONTH FOR SATISFACTORY SERVICE. APPLY AT OFFICE, BEALE AND HOWARD STS.

WANTED — A PARCEL WRAPPER; ONLY thoroughly experienced people need apply. Call at VILLE DE PARIS, 221 and 223 S. Broadway.

WANTED—FOR U. S. ARMY, ABLE-BODIED unmarried men, between the ages of 21 and 35, citizens of the United States, of good character and temperate habits, who can read and write English; recruits especially desired for coast and field artillery. For information, apply to RECRUITING OFFICER, 1154½ N. Main st., Los Angeles, Cal.

C. H. HANSEN & CO.—
EMPLOYMENT AGENTS—
123½-125½ W. SECOND ST., L. A.
'Phone main 393.
Free Register. Correspondence Solicited. S. F. office, 104 Geary st. Established 1878.

WANTED—500 TEAMSTERS, WAGES $4, $4.50 and $5 per day; permanent work guaranteed for good men; 200 ex-deputy sheriffs and constables wanted as guards; will refund fare one way to men working 3 weeks; no fee. INDEPENDENT EMPLOYMENT BUREAU, room 4, 109 California st., San Francisco.

WANTED—BY W. L. HUMPHREYS & CO. We are not the oldest, but we are modern and up-to-date employment people of Southern California. If you want good help, we give you the best; if you want work, call and see our list. 111½ E. SECOND ST. 'Phone green 721.

WANTED—A BRIGHT YOUNG MAN TO SOlicit for a reliable firm; liberal remuneration to right party. 229 Byrne Bldg., Third and Broadway.

WANTED—FOR $1.50, TO DO DELIVERING WITH wheel preferred; good job for right boy. Call 107 N. SPRING, room 12.

WANTED—SINGLE MAN TO WASH BUGgies and general work in livery stable. 514 S. GRAND AVE.

WANTED—A GOOD STRONG BOY; MUST have a wheel. Call early Thursday morning. 126 S. SPRING.

WANTED—2 OR 3 LUMBER PILERS. ADdress BROOKINGS LUMBER AND BOX CO., Highlands, Cal.

WANTED—BOY WITH WHEEL TO CARRY paper route. Apply F. C. SPRENG, Times office, 4 p.m.

WANTED — 40 MEN. APPLY BURBANK THEATER, stage entrance, between 10 and 11 a.m. today.

WANTED—PRUNE PICKERS AT ONCE, BY day or ton; can make $2 day. N. W. CRANE, Simi, Cal.

WANTED—FEW GOOD CARPENTERS; MEchanics only wanted. Room 26, 254 S. BROADWAY.

WANTED—AN ASSISTANT BOOK-KEEPER. Apply LEWIS WOOLEN CO., 234 S. Broadway.

WANTED — BOY FOR STEADY WORK IN wholesale house. 219 N. LOS ANGELES ST.

WANTED—
Help, Male.

WANTED—STRONG BOY TO LEARN GOOD trade. Address Z, box 41, TIMES OFFICE.

WANTED—MEN'S SOLES, 25c; LADIES', 20c; while you wait. 127 W. FOURTH ST.

WANTED—A YOUNG MAN TO DRIVE FURniture wagon. COLGAN, 218 S. Main.

WANTED—BOY WITH WHEEL. INGLESIDE FLORAL CO., 149 S. Spring st.

WANTED—WHEEL BOY. CALL AT VILLE DE PARIS, 221 and 223 S. Broadway.

WANTED — GOOD PORTER FOR SALOON. Call 409 SALOON, S. Main.

WANTED — A BOY OF 15 AT 1012 E. 14TH ST. Wages $3 per week.

WANTED—CARPENTERS. CALL AT SHOP, 127 E. FOURTH ST.

WANTED—BOY IN DRUG STORE. 1069 TEMPLE ST.

WANTED—
Help, Female.

WANTED—MORE WOMEN AT THE
MACY-ST CANNERY
AT ONCE, TO WORK IN
LOTS OF FINE FRUIT NOW.

WANTED — 11 STORE GIRLS, EXPERIenced, and 7 inexperienced, $3 week; trimmer, $40; cloak saleslady, amanuensis, waitress, cook, chambermaid, others; 13 factory help, $4.50 week. E. NITTINGER, 228 S. Spring.

WANTED—EXPERIENCED BOOK-KEEPER; experienced business woman for office work; fancy goods clerk; dry-goods clerk; business lady for nice place in office. Apply 215 COFP BLDG.

WANTED — LADIES AND DRESSMAKERS to know they can have suits or jackets made or finished by a practical tailor; also cleaning and pressing promptly attended to at 204 S. HILL.

WANTED — COMPETENT AND EXPERIenced seamstresses can find permanent employment at K. M. DUNCAN'S DRESSMAKING PARLORS, Vandervoort Bldg., Pasadena.

WANTED—A WOMAN LIVING IN THE VIcinity of Bonsallo ave. to work mornings; general housework. Apply 1969 BONSALLO AVE.

WANTED—TEN YOUNG LADIES TO PACK lobsters, 75c per day. Call early. PRIMROSE CONSERVING CO., 759 San Fernando st.

WANTED — A YOUNG GIRL TO ASSIST half day with housework; no cooking; good wages. Apply in morning, 731 W. 16TH ST.

WANTED — A COMPETENT WOMAN FOR housekeeping, who is good plain cook; good position; good wages. Call 230 W. 14TH.

WANTED—COLORED GIRL FOR GENERAL housework; reference expected; small family; steady employment. Call 1103 W. NINTH.

WANTED—A COMPETENT NURSEGIRL TO care for two children and some light housework. Apply morning, 1242 INGRAHAM.

WANTED—A GIRL FOR GENERAL HOUSEwork; family of 3; neat white girl. Call morning, 959 SANTEE ST.

WANTED—A GOOD GIRL FOR GENERAL housework in small private family; references required. 'Phone WHITE 3485.

WANTED — A YOUNG GIRL TO ASSIST with housework. Apply in morning. 731 W. 16TH ST.

WANTED—GIRL TO ASSIST AT KEEPING house; moderate wages. RANSOM, 1202 W. 37th st.

WANTED — A STENOGRAPHER AND TYPEwriter. Apply after 11 a.m., 209 W. THIRD ST.

WANTED—GOOD WAIST HAND; NONE BUT experienced need apply. 421 W. SEVENTH ST.

WANTED — EXPERIENCED MANGLE girls. CLEAVER'S LAUNDRY, 814 S. Main.

WANTED—A GIRL FOR HOUSEWORK IN small family. Call at 110 E. TENTH ST.

WANTED—A LUNCH-COUNTER WAITRESS. 250 S. LOS ANGELES ST. Call early.

WANTED — LADY FOR PLAIN DRAPERY sewing. 221 STIMSON BLOCK.

WANTED—FINISHING GIRLS FOR LADIES' tailoring. 530 S. BROADWAY.

WANTED — WOMAN TO DO SEWING BY the day. 629 S. BROADWAY.

WANTED — EXPERIENCED FINISHER ON men's pants. 151 VINE ST.

WANTED — FINISHERS ON FIRST-CLASS custom coats. 204 S. MAIN.

WANTED — FIRST-CLASS TAILORS ON coats. 324 WILSON BLDG.

WANTED—WOMAN TO DO WORK BY THE day. 629 S. BROADWAY.

WANTED — A GIRL FOR TAILOR WORK. 141 S. LOS ANGELES ST.

WANTED—GIRL TO MIND A BABY. CALL 201 W. 21ST.

WANTED—
Help, Male and Female.

WANTED—MEN AND WOMEN TO LEARN barber trade; competent instructor; constant practice. GORDON'S BARBER COLLEGE, 417 N. Main st.

WANTED—
Situations, Male.

WANTED—SITUATION BY A YOUNG MAN of varied commercial experience; willing to start on small salary if chance for advancement. Address X, box 11, TIMES OFFICE.

WANTED—SITUATION BY JAPANESE BOY; nice, faithful; cooking or any kind of work; best reference; 3 years last place. Address Y, box 99, TIMES OFFICE.

WANTED — POSITION, NON-UNION COMpositor; 25 years' experience; permanent location. 416 S. MAIN ST., room 14. Can do job or ad. work.

WANTED—POSITION BY EXPERIENCED man as foreman on grain, stock or fruit ranch. Address W, box 35, TIMES OFFICE.

WANTED—BY EXPERIENCED TRAVELING salesman, position for city or country; speaks Spanish. Address Z, box 12, TIMES OFFICE.

WANTED — JAPANESE EMPLOYMENT AGENCY, all kinds of labor promptly furnished. 'Phone Joseph 7441. 502 W. SIXTH.

WANTED — JAPANESE EMPLOYMENT Agency; all kinds of labor promptly furnished. Phone Joseph 7441, 502 W. SIXTH.

WANTED — BY A JAPANESE, POSITION; work for porter of any kind, store or saloon. Address H. S., 250 WINSTON ST.

WANTED—BY YOUNG MAN, POSITION IN saloon where he can learn bartending. Address Z, box 32, TIMES OFFICE.

WANTED — WORK AS TEAMSTER OR other work; handy with carpenter tools. Address Y, box 85, TIMES OFFICE.

WANTED — A YOUNG MAN, AMERICAN, willing to accept position of any kind. Address Z, box 6, TIMES OFFICE.

WANTED—BY JAPANESE, POSITION AT housework in morning, 2 or 3 hours. Address Y, box 87, TIMES OFFICE.

WANTED—BY NON-UNION, EXPERIENCED laundryman, job of any kind. Apply 2604½ SAN PEDRO ST.

WANTED—POSITION AS STENOGRAPHER; railroad work preferred. Address Z, box 18, TIMES OFFICE.

WANTED — IF YOU WANT SOME ROUGH carpenter work done, 'Phone blue 9232. 1216 E. 27TH.

WANTED — BY JAPANESE, POSITION AS cook or housework. Address X, box 27, TIMES OFFICE.

WANTED—
Situations, Female.

WANTED—POSITION AS HOUSEKEEPER, companion or invalid nurse, by young woman accustomed to the refinements of life; willing to travel. Only first-class people need answer. Address LOCK BOX 859, City.

WANTED — LADY 39 YEARS OLD, WITH best references and abilities, wishes a position as managing housekeeper in hotel, or a position of trust; willing to go out of city. Address Z, box 7, TIMES OFFICE.

WANTED—ENGINEER FOR DONKEY ENgine in lumber camp, $40 and board. REID'S AGENCY, 126 W. First st.

WANTED—2 LUNCH WAITERS AND ONE yard man for Harvey house. REID'S AGENCY, 126 W. First st.

WANTED—BOY TO DO DELIVERING WITH wheel preferred; good job for right boy. Call 107 N. SPRING, room 12.

WANTED—SINGLE MAN TO WASH BUGgies and general work in livery stable. 514 S. GRAND AVE.

WANTED—A GOOD STRONG BOY; MUST have a wheel. Call early Thursday morning. 126 S. SPRING.

WANTED—2 OR 3 LUMBER PILERS. ADdress BROOKINGS LUMBER AND BOX CO., Highlands, Cal.

WANTED—BOY WITH WHEEL TO CARRY paper route. Apply F. C. SPRENG, Times office, 4 p.m.

WANTED — 40 MEN. APPLY BURBANK THEATER, stage entrance, between 10 and 11 a.m. today.

WANTED—PRUNE PICKERS AT ONCE, BY day or ton; can make $2 day. N. W. CRANE, Simi, Cal.

WANTED—FEW GOOD CARPENTERS; MEchanics only wanted. Room 26, 254 S. BROADWAY.

WANTED—AN ASSISTANT BOOK-KEEPER. Apply LEWIS WOOLEN CO., 234 S. Broadway.

WANTED — BOY FOR STEADY WORK IN wholesale house. 219 N. LOS ANGELES ST.

WANTED—POSITION AS HOUSEKEEPER, companion or invalid nurse, by young woman accustomed to the refinements of life; willing to travel. Only first-class people need answer. Address LOCK BOX 859, City.

WANTED — LADY 39 YEARS OLD, WITH best references and abilities, wishes a position as managing housekeeper in hotel, or a position of trust; willing to go out of city. Address Z, box 7, TIMES OFFICE.

WANTED—BY REFINED YOUNG WOMAN, situation in family as companion; willing to assist with sewing and care of children; will do light work. Address Z, box 21, TIMES OFFICE.

WANTED — A LADY (40 YEARS OLD) wishes position as housekeeper for October 1. Address S, box 69, TIMES OFFICE.

WANTED — COMPETENT DRESSMAKER will go out by the day; very reasonable. 629 OLIVE.

WANTED—CRESCENT EMPLOYMENT BUreau removed to 341½ S. SPRING.

WANTED — OFFICE POSITION OR CLERK in store. 629 S. BROADWAY.

WANTED—
Situations, Male and Female.

WANTED—SITUATION BY MAN AND WIFE in private family. Address box 1242 REDLANDS, Cal.

SWAPS—
All Sorts, Big and Little.

FOR EXCHANGE—WANT TO TRADE BARley hay for Brown Leghorn or Black Minorca chickens, or wood. MAUDE FRAZIER, Prospect Park. Take Colegrove car to German church.

FOR EXCHANGE — MOWER AND RAKE for sow or hay. LIST, 221 Wilcox Bldg.

WANTED—
Agents and Solicitors.

WANTED—M'KINLEY'S ASSASSINATION; complete official memorial edition; tragic details of anarchistic plot; life of assassin; hundreds of pictures; only authentic book; largest, cheapest, best; prices cut; we are now in the book trust; 75 per cent. profit; enormous demand; fortune for agents first in field; most liberal terms, secure territory now; first book ready; credit given, freight paid; general agents wanted on salary; valuable premiums free with each book. Book outfit alone free. Both book and premium outfits prepaid for 25 stamps to cover cost of sending. Order quick. MONROE BOOK CO., Chicago.

WANTED—AGENTS: "OUR MARTYR PRESIdents;" illustrious life, public and private, of our late President, Wm. McKinley, Lincoln, Garfield; their noted speeches; their assassins. History of Anarcy; large volume; four books in one; only $1.50; over 100 fine engravings; full account of President McKinley's funeral; only authentic book just out, by Senator Culom and John Coulter; best commission guaranteed; freight paid; credit given; canvassing sample free; send 10c postage. GEO. M. HILL CO., 106 S. Clinton st., Chicago.

WANTED—AGENTS: "LIFE OF WILLIAM McKinley, Our Martyred President;" brand new book, 600 pages; superbly illustrated; only $1.50; worth double; we guarantee our terms the best; over 200 per cent. profit; don't accept any other; outfit free; order filled immediately. PREMIER PUB. CO., Philadelphia.

WANTED — AGENTS, TWO OR THREE first-class building and loan field men for a progressive savings and loan association in Arizona; good contract to right parties; no advances. Address SAVINGS AND LOAN ASSOCIATION, 21 S. Center st., Phoenix, Ariz.

WANTED—LIFE OF WM. M'KINLEY, WITH memorials by nation's prominent men; large; fully illustrated; extra terms; freight paid; credit given; big pay for quick work; outfit ready; free; send 10 cents for postage. ZIEGLER CO., 324 Dearborn st. Chicago.

WANTED — SOLICITORS; MEN AND AND WOMEN TO WORK IN THE CITY AND COUNTRY FOR A MAGAZINE CLUB; FILLING ORDERS ON A MONTHLY PAYMENT PLAN. ADDRESS W, BOX 35, TIMES OFFICE.

WANTED—M'KINLEY'S LIFE, BY MURAT Halsted; best author; best book; best terms; retails $1.50; with duplicate; any offer on inferior books; credit given, freight paid; outfit free. J. S. ZIEGLER & CO., Chicago, Ill.

WANTED—AGENTS; LIFE OF M'KINLEY, 300 pages, handsomely illustrated; big outfit free; now ready, 75 per cent. discount to agents; freight paid; credit given; HENRY NEIL, 323 Dearborn st., Chicago.

WANTED—A GOOD, HUSTLING SOLICITOR for gilt-edged mining company; extra terms. Address Y, box 82, TIMES OFFICE.

WANTED—
Houses.

WANTED—TO BUY—
We have customers now waiting wanting to buy 5-room, modern, nearly new cottage, high ceilings, good surroundings and good neighborhood, with lawn, flowers and shrubbery, not nearer than one-half block to car line; Westlake way or southwest preferred; price about $3600—$ or all cash.

Another wants 5-room, modern cottage, near and cosy, near or on car line; value about $3200—$300 cash, balance $20 per month, and when reduced to $2800 to be paid in cash.

Another wants 5-room, modern cottage, nice grounds, between Central ave. and San Pedro, not further south than 22nd st.

Another wants 10 acre of ground, nicely improved, with 7-room, 2-story, modern house, within or without city limits, near car line; will pay cash.

This corporation will lease and agree to repair any dwelling needing repairs and pay a monthly rental, and in addition if you have a mortgage about due and can't meet it, call and see us; or if you want advances on your property from time to time, and want to pay it back any time, you can do so.

LOS ANGELES REAL ESTATE AND TRUST CO., 110 S. Broadway.

WANTED—
—OWNERS OF RENTAL PROPERTY—
LIST YOUR HOUSES AND FLATS WITH US. CAN RENT AT ONCE 15 TO 20 UNFURNISHED HOUSES, $12 TO $35.
DREW & LAPWORTH,
433-434-435 DOUGLAS BLDG.

WANTED — TO RENT, WESTLAKE DISTRICT, house handsomely finished with furnace and bath, modern, between Seventh and 15th, Bonnie Brae or Burlington; owners only. Address Y, box 57, TIMES OFFICE.

WANTED—MODERN UNFURNISHED COTtage or flat of 4 or 5 rooms and bath; state locality and price; no children. Address X, box 16, TIMES OFFICE.

WANTED—TO RENT COTTAGE OF ABOUT 4 rooms, or unfurnished rooms in private residence; state terms. Address Z, box 20, TIMES OFFICE.

WANTED — FURNISHED HOUSE UNTIL July, including water, not exceeding $35 month. Address particulars, Z, box 17, TIMES OFFICE.

WANTED—
To Purchase.

WANTED — TO PURCHASE, SOUTHWEST, house of 10 or 12 rooms with spacious grounds; must be modern in every respect, and not to exceed $15,000. Address Y, box 95, TIMES OFFICE.

WANTED — IMMEDIATELY, THE BEST residence that $8000 to $15,000 will buy in vicinity of Adams and Hoover sts. DYAS-GERMAN REAL ESTATE CO., 117 Henne Block.

WANTED—WE HAVE PURCHASERS FOR houses and vacant lots, south and southwest; also business and prospective business property. NORTH & GROSETT, 202 Wilson Block.

WANTED—LIST YOUR PROPERTY WITH me that you wish to sell.
C. W. CONWAY,
311 Bradbury Bldg.

WANTED — TO BUY FURNITURE AND household goods. If you are going to sell we will pay one-third more than others. 'Phone us, red 3111. COLYEAR'S, 123 S. Main st.

WANTED — I HAVE A CASH CUSTOMER for close-in lot, upon which to build two modern cottages; must be cheap; answer quick. G. A. OTLER, 119 S. Broadway.

WANTED—TO PURCHASE COTTAGE OF 4 or 5 rooms, near west end of Third-st. tunnel or on Fourth, Fifth or Sixth sts., close to Main. Ring BROWN 641.

WANTED—OLD BUILDINGS TO BE MOVED any kind; old pipe, lumber and machinery; spot cash paid. WHITING WRECKING CO., 215 E. Seventh.

WANTED — COTTAGE OF 6 OR 7 ROOMS, cheap; $300 cash, $20 monthly; will pay $2500; no agents. Address Z, box 23, TIMES OFFICE.

WANTED—TO PURCHASE, BY MARRIED couple, small cheap home; state lowest price and location. Address X, box 25, TIMES OFFICE.

WANTED — LOTS, HOUSES, BUSINESS property, ranches; cash ready for bargains. J. C. WILLMON, 218 Broadway, room 218.

WANTED—$5 SECOND-HAND BICYCLES, cash or trade, on new wheel. BURKE BROS., 658 S. Spring.

WANTED—WILL PAY CASH FOR 6-ROOM house, southwest; about $1500. Address Z, box 28, TIMES OFFICE.

WANTED—LOT, CLOSE IN, ON INSTALLments and small payment. Address Y, box 96, TIMES OFFICE.

WANTED—SMALL CHEAP HOUSE, SOUTHwest, on easy installments. Address Z, box 23, TIMES OFFICE.

WANTED—ROOMING-HOUSE, FROM $600 TO $1000, close in. Address Y, box 94, TIMES OFFICE.

WANTED—HOUSEHOLD, OFFICE FURNIture. COLGAN, 216-218 S. Main. Tel. red 3131.

WANTED — STORE FIXTURES, SHOWcases, etc. TEL. JAMES 4121, 214 E. 4th st.

WANTED — TO BUY A GOOD LAUNDRY route. Address Z, box 12, TIMES OFFICE.

WANTED—
Rooms.

WANTED—HAVE YOU ROOMS, WITH OR without board, for rent to desirable tenants? Avoid publicity and trouble by obtaining them through this office. We especially have applicants for rooms and board in private families. MERCANTILE INVESTMENT CO., 227 Byrne Bldg.

WANTED—3 ROOMS, FURNISHED FOR 3, close in, or one large room and an alcove. Address Y, box 81, TIMES OFFICE.

WANTED—A SUNNY SUITE WITH BOARD by two young business men; permanent. Address P. O. BOX 1034.

WANTED—
Miscellaneous.

WANTED—OLD BUILDINGS TO BE MOVED any kind; old pipe, lumber and machinery; spot cash paid. WHITING WRECKING CO., 215 E. Seventh.

WANTED—ONE OR TWO CHILDREN TO board; private home; good care; easy terms; room and board for parent; references given. 1151 E. 29TH ST.

WANTED—A CHILD TO BOARD; ANY AGE. Call mornings or evening. MRS. WORTMAN, 345 Clay st., first floor.

WANTED — THE ADDRESS OF GEO. W. Miles. Address JOHN MILES, U. S. Hotel, room 51.

WANTED—
Partners.

WANTED—PARTNER, $200; ½ INTEREST IN established real estate business, making money, and good prospects for future. For further particulars see J. D. BURCH, 110 S. Broadway.

WANTED—PARTNER TO EXAMINE PATented mines and other properties in Mexico, and invest if satisfactory. Address Z, box 14, TIMES OFFICE.

WANTED—PARTNER IN EQUIPPED REAL estate business; have experience and credentials. Address Z, box 16, TIMES OFFICE.

WANTED—
Work by the Day.

WANTED—JAPANESE EMPLOYMENT Agency. Housework done by day. Tel. green 991. 636 W. SIXTH.

WANTED — JAPANESE EMPLOYMENT agency; work by day. 642 Spring. T. Bro. 1625.

FOR SALE—
City Lots and Lands.

FOR SALE—CHEAP LOTS—
$500—23d st. near San Pedro, 60x120, alley.
$500—24th st. near Main, 50x120.
$500—S.E. corner Hough and 40th, 65x135.
$650—30th st. near Main, 50x125.
$650—30th st. near Vermont, 100x135.
$900—San Joaquin near Bush, 50x150.
$700—Pico st. near Bush, 50x125.
$1250—Fine corner, W. 10th near Grand View.
$1100—Union ave., east front, 56x145, near 20th.
$1400—S.W. corner 20th near Hoover, 66½x110.
$1500—Corner Alvarado and 11th, 49x160.
$1800—Cor. Grand ave. and 31st, 50x125.
$1450—Barnard Park, east front, 56x170.
$1500—Okey st. bet. Ninth and 10th.
$1600—Fine cor., W. Eighth st., 112x55, for flats.
$2000—Ingraham st., corner, 55½x210, for flats.
$2000—Sightly cor., Ninth and Grand View ave.
$2500—Eighth st. near Hope, 40x120.
$3500—Figueroa st. near Eighth, 56x185.
$3500—Orange st., opp. Kip, 61x150 for flats.
$1900—Cor. Main and 29th, 54½x185.
$2400—Wilshire Boulevard, corner, 50x155.
$2250—Westlake ave above Sixth, east front, 75x160.
$2500—W. Seventh st., corner, near Union, 60x115.
BRADSHAW BROS., 202 Bradbury Block.

FOR SALE—
W. 10TH ST. NEAR DENVER, 55x140; $1300.

VALENCIA ST. NEAR 16TH, 100x142, $1600.

ADAMS ST. NEAR MENLO AVE., 50x110; $1200.

CORNER ON W. 36TH ST. ON TRACTION LINE; 51x135; $1000.

16TH ST. ON TRACTION LINE, CLOSE IN; 53x175; $1500.

ARAPAHOE ST. NEAR 16TH; 53x150 TO ALLEY

FOR SALE—
Hotels, Lodging-Houses.

FOR SALE—42 ROOMS; WELL; FURN
is excellent location; all rented to
class of roomers; returns $400
month; very low rent; price $
sole agents. CALIFORNIA
CHANGE, 423 Stimson Bldg.

FOR SALE—THE BEST SNAP IN THE
in a running-house; 35 rooms
to-the best way; rent only $
make an offer. HOBART'S REAL
AND INVESTMENT CO., rooms
Bldg. Phone black 2611.

FOR SALE — ROOMING-HOUSE
rooms, fine location, rent $
22 rooms, all on one floor; price
$1400. 26
218 S. Broadway, room 217.

FOR SALE—12 ROOMS, BEAU
furnished; central location; rent $
$250, including beautiful
first class. Address T. box
FICE.

FOR SALE—$650 CASH BUYS
house, well furnished, close in, b
cheap rent; nearly leaving
DOUGLAS BLDG. for particulars

FOR SALE—A WELL-BUILT
dwelling house, with bath
west part of city. Call at 32
BLDG. for particulars.

FOR SALE—20-ROOM HOUSE, CO
on Hill; newly furnished; will sell
gain. Call at office, 327 DOUGLAS
for particulars.

FOR SALE — 11-ROOM HOUSE
furnishing, $450; easy terms
RICHARDS HOTEL BROKERS CO.
Broadway.

FOR SALE—IF YOU WANT TO BU
sell, call at TOURIST FREE
TION BUREAU, 207 W. 3d st.

FOR SALE — FURNISHED HOUSE
of 24 rooms, well located, $
others; AUSTIN & CO., 129 S. Main

FOR SALE—22 ROOMS, NICE LOC
only $900. TRACT & LEWIS
Bryson Block. Second and Spring

FOR SALE — CHOICE BOARDI
rooming-house; 18 rooms, $
DYCKE & SANDBURN, 119 Broadway

FOR SALE—22 ROOMS, FINE LOC
and money maker; $700. DYCKE
& SANDBURN, 119 Broadway.

FOR SALE—17 ROOMS, FINELY FU
cheap; central location; terms
& SANDBURN, 119 Broadway.

FOR SALE—$900; 25 ROOMS; NEW
nished; rent $25; $200 cash. J. C
218 S. Broadway, room 217.

FOR SALE—26 ROOMS, RENT $
furniture; price $1300, part
WEBB, 239½ S. Spring.

FOR SALE—
Country Property.

FOR SALE—
2-ACRE RANCH NEAR A
ACRES OF WELL-BEARING
SOON BAVEL ORANGES; ALS
A VARIETY OF OTHER
WALNUTS, APRICOTS AND
BALANCE OF LAND USED FO
GRAIN AND CORN; GOOD
WINDMILL AND OTHER IM
WATER SHARES; INCOME
PER YEAR; PRICE $4,000.
2-ACRE WALNUT RANC
EAST OF EL MONTE; TREE
OLD; PUMPING PLANT
GOOD ENGINE AND
2-ACRE RANCH NEAR
WITH 600 WELL-BEARING
THERE BALANCE OF LAN
BEARING AND GOOD
WATER CONTRACT; FINES
SITE IN THE COUNTRY; BE
OUT CROP; $4000; PRICE $
44 ACRES CELERY LAN
HOUSE, 2 ACRES OF ALFAL
CORNER LAND WITH
WELLS, SMALL PASTURE ALL
$25 PER ACRE; HALF CAS
TRADE.
HOBART'S REAL ESTATE AN
VESTMENT CO., ROOM
BLDG. 'PHONE BLACK 2

FOR SALE — BOARDING AND LIVERY
paying $250 to $300 per month net;
location in city; 24 boarders, first-class
outfit; small rent; a bargain at $2500.
234 BYRNE BLDG.

FOR SALE—GOOD WEEKLY, WITH UP-
one job press; fine condition; choice lo-
cation; ill health compels owner to sell for
a bargain. Address V, box 45, TIMES
OFFICE.

FOR RENT—DINING-ROOM AND KITCHEN
furnished, for 75 boarders; fashionable boarding-
house; only first-class parties apply. Address
B. TIMES OFFICE, Pasadena.

I WILL GIVE THIRD INTEREST IN
of white oil land, Newhall district;
oil sells for $4 barrel; investigate. Ad-
box 91, TIMES OFFICE.

FOR SALE—FIVE ACRES ORANGE
land, Tropico; abundance of water;
$700 per acre; terms to suit; some
choice fruit leased; house and barn;
water; price $2500; 20 miles
throughout the State; many other
properties. Call for catalogue. BANE
139 S. Broadway.

FOR SALE—SALT LAKE ROAD WA
be running. For State land in
with plenty of water for irrigation
see J. F. M'PHERSON at the
Block, cor. Third and Spring
owner for Nevada in California.

FOR SALE — FOREST RESERVE
with whom you can make profit
cannot land without living there
MILLER, 227 W. First.

FOR SALE—SEND FOR OUR CO
of Death Claim Value of
ROOSTER & HEN." It's free.

FOR SALE—MOUNTAIN VILLA
improvements. White MOUNTAIN

FOR SALE—
Miscellaneous.

FOR SALE—
LUDWIG PIANOS
Have taken diplomas and medals
they have been exhibited in
with the world's best pianos.
TO SEE THEM
IS
TO LIKE THEM
PAY THE PRICE AND BUY
LUDWIG PIANOS
Are absolutely unexcelled in tone
Sold only by
FRANK R. ROSS,
Leading Piano Dealer,
Also sole representative for
STECK, EVERETT, HAMILTON
standard makes.
GREAT SPECIAL SALE NOW O
224 S. Hill, cor. Fourth.

FOR SALE—RELIABLE PIA
organs; Steinway & Sons
Steinway & Hamlin
Mason & Hamlin
Emerson
Sterling
Richmond
Jacob Doll
Mason & Hamlin and Estey
Cecilian
Self-Playing Pian
used.

GEO. J. BIRKEL
Los Angeles House—2nd &
San Diego House—1036 5th

FOR SALE—BEAUTIFUL UP
piano, elegant walnut case, 7
timonx dust-proof action, ivory
tone and touch; a rare bargain in Los Ange
or easy terms. 334 S. Hill.

FOR SALE—A FEW FINE PIANO
second-hand ladies' and gents' wa
cheap, making room for new
BURKE BROS., 458 S. Spring st.

FOR SALE—CARLOAD OF SETON
sale just arrived; they are beauties
and see them. BURKE BROS.,
Spring.

FOR SALE—GOOD OAT AND BARLEY
delivered; prices ranging from $ to
ton. Address C. TEMPLEMAN, P
Cal.

FOR SALE—CHEAP; SHOWCASES
tops, shelving, desks and wheels
and sell. Bring the ladies with you.

FOR SALE—TYPEWRITERS ALL
bought and sold, rented and r
TYPEWRITER EXCHANGE, 344

FOR SALE—2 FINE FOLDING
pano and other furniture; breakf
keeping; must sell; 231 S. OLIVE

FOR SALE—A FEW 1900 $50 UP
cycles at $25; installments $2.5
BURKE BROS., 458 S. Spring.

FOR SALE—PHOTO BARGAIN
it, now ready for mailing. 10
ERY ST., San Francisco, Cal.

FOR SALE—ELEGANT UPRIG
practically new; golden oak; $
month. LONG, 316 S. Hill.

FOR SALE—SAWDUST IN CARL
Address BROOKINGS LUMBER
CO., Highland, Cal.

FOR SALE—BEAUTIFUL FRA
tures below cost; only 2 days m
SPRING, room 217.

FOR SALE—BICYCLE THREE
cheap. BURKE BROS., 458 S. Sp

ATTORNEYS-AT-LAW
BYER'S COLLECTING AGENCY
P. Dyer, attorney and notary
unless successful. 416 Douglas Bl
ADVICE FREE—NO FEE UNLESS
cess; divorce laws a specialty; $
ners J. R. SMITH, 114 SPRING
DIVORCE LAW—SPECIAL ADVICE
W. W. Holcomb, Atty., 211 W. F

MACHINERY—
And Mechanical Aca

BAKER IRON WORKS—FOUNDRY
ST. ELENA VISTA ST. Tel. main
PULTON ENGINE WORKS
and machinists. Use Chance

Liners.

FOR EXCHANGE—
Real Estate.

FOR EXCHANGE—
Property located in Citrus county, Fla.,
for sale direct; heavily timbered with
for sale from 40 to 60; good farming and or-
land; will trade or exchange for city
property or for small tract; timber is almost
worth the money; timber is almost
more than per acre; taxes about $4 or $7 per
1000 acres for acre. HOBART'S REAL ESTATE AND IN-
VESTMENT CO., room 223, Byrne Bldg.
'Phone black 2611.

FOR EXCHANGE—$5,000—EQUITY IN DE-
sirable block, Kansas City, Mo.;
for real
business block (clear.) Berkeley;
one; $6,000; equity in brick block, Chicago, for
equivalent amount.
REAL ESTATE & INVESTMENT
Laughlin Bldg.

FOR EXCHANGE—$750; 9-ROOM HOUSE,
new; want property close in on
house, close in, clear; want
Long Beach; balance cash or
J. B. NICHOLS,
2 to 5, 430 Laughlin Bldg.

WANTED—I MAKE A SPECIALTY
exchanges for cash;
a large list of both to select
C. W. CONWAY,
Room 811, Bradbury Bldg.

FOR EXCHANGE—$2000; 20 ACRES GOOD
land, Chowchilla, clear;
wants; will assume or pay cash
for your property with BAR-
DERMOTT, 218 S. Broadway, 26

FOR EXCHANGE — MODERN 7-ROOM
house, $4250, centrally located in
want to exchange for one in
particulars, call at 337 DOUGLAS
29

FOR EXCHANGE—IF YOU WISH TO SELL
your property, see the UNION
ESTATE & INVESTMENT CO., 230
Bldg.
28

FOR EXCHANGE — CHOICE BOARDI
rooming-house; 18 rooms, $
DYCKE & SANDBURN, 119 Broadway.

FOR EXCHANGE — ALFALFA, ORANGE
property to exchange for city
& CROSETT, 102 Wilson Block. 27

FOR EXCHANGE—DESIRABLE LOTS IN
Neb., for Los Angeles property,
JOHN M. DIELS, 324 S. Hope.

FOR EXCHANGE—LOS ANGELES PROPER-
for Indiana. What have you? HOVIE &
105 S. Broadway, room 1.

FOR EXCHANGE—BEN WHITE & LAW
will exchange your property. Apply
SECOND ST.

BUSINESS CHANCES—
Miscellaneous.

WANTED—A GOOD, BRIGHT MAN WITH
to take half interest in bakery, delicacy
and grocery store; will give the pur-
chaser the privilege of staying in the store
and learning the business; any money
that he is getting the worth of his
J. C. FLOYD, 218 S. Broadway, room
26

FOR SALE — GENERAL MERCHANDISE
store combined; value $3500; located
town; cash sales from $2000 to
per month; light expense; will give lib-
terms; if sold within the next few
PACIFIC COAST DRUG AGENCY, 250
Spring.
26

FOR SALE — ESTABLISHED BUSINESS;
ing; profitable; home-furnishing
must be sold; cannot give it proper
time; if you are looking for a business,
is your opportunity. Address box 1007,
TIMES, CAL.

FOR SALE—ICE-CREAM PARLORS FOR
Call at once to see our factory, etc.
not offer if you want the most beautiful
and in the city. For further informa-
apply to KARL KREFFEL, proprietor,
Spring st.
26

FOR SALE—ONE OF THE CLEANEST,
best-paying small grocery stocks in
city. Call and we will help you to
cure it. LOS ANGELES REAL ESTATE
TRUST CO., 110 S. Broadway.
26

FOR SALE — BOARDING AND LIVERY
paying $250 to $300 per month net;
location in city; 24 boarders, first-class
outfit; small rent; a bargain at $2500.
234 BYRNE BLDG.

FOR SALE—GOOD WEEKLY, WITH UP-
one job press; fine condition; choice lo-
cation; ill health compels owner to sell for
a bargain. Address V, box 45, TIMES
OFFICE.

FOR RENT—DINING-ROOM AND KITCHEN
furnished, for 75 boarders; fashionable boarding-
house; only first-class parties apply. Address
B. TIMES OFFICE, Pasadena.

I WILL GIVE THIRD INTEREST IN
of white oil land, Newhall district;
oil sells for $4 barrel; investigate. Ad-
box 91, TIMES OFFICE.

FOR SALE—FIVE ACRES ORANGE
land, Tropico; abundance of water;
$700 per acre; terms to suit; some
choice fruit leased; house and barn;
water; price $2500; 20 miles
throughout the State; many other
properties. Call for catalogue. BANE
139 S. Broadway.

FOR SALE—SALT LAKE ROAD WA
be running. For State land in
with plenty of water for irrigation
see J. F. M'PHERSON at the
Block, cor. Third and Spring
owner for Nevada in California.

FOR SALE — FOREST RESERVE
with whom you can make profit
cannot land without living there
MILLER, 227 W. First.

FOR SALE—SEND FOR OUR CO
of Death Claim Value of
ROOSTER & HEN." It's free.

FOR SALE—MOUNTAIN VILLA
improvements. White MOUNTAIN

FOR SALE—
Miscellaneous.

FOR SALE—
LUDWIG PIANOS
Have taken diplomas and medals
they have been exhibited in
with the world's best pianos.
TO SEE THEM
IS
TO LIKE THEM
PAY THE PRICE AND BUY
LUDWIG PIANOS
Are absolutely unexcelled in tone
Sold only by
FRANK R. ROSS,
Leading Piano Dealer,
Also sole representative for
STECK, EVERETT, HAMILTON
standard makes.
GREAT SPECIAL SALE NOW O
224 S. Hill, cor. Fourth.

FOR SALE—RELIABLE PIA
organs; Steinway & Sons
Steinway & Hamlin
Mason & Hamlin
Emerson
Sterling
Richmond
Jacob Doll
Mason & Hamlin and Estey
Cecilian
Self-Playing Pian
used.

GEO. J. BIRKEL
Los Angeles House—2nd &
San Diego House—1036 5th

FOR SALE—BEAUTIFUL UP
piano, elegant walnut case, 7
timonx dust-proof action, ivory
tone and touch; a rare bargain in Los Ange
or easy terms. 334 S. Hill.

FOR SALE—A FEW FINE PIANO
second-hand ladies' and gents' wa
cheap, making room for new
BURKE BROS., 458 S. Spring st.

FOR SALE—CARLOAD OF SETON
sale just arrived; they are beauties
and see them. BURKE BROS.,
Spring.

FOR SALE—GOOD OAT AND BARLEY
delivered; prices ranging from $ to
ton. Address C. TEMPLEMAN, P
Cal.

FOR SALE—CHEAP; SHOWCASES
tops, shelving, desks and wheels
and sell. Bring the ladies with you.

FOR SALE—TYPEWRITERS ALL
bought and sold, rented and r
TYPEWRITER EXCHANGE, 344

FOR SALE—2 FINE FOLDING
pano and other furniture; breakf
keeping; must sell; 231 S. OLIVE

FOR SALE—A FEW 1900 $50 UP
cycles at $25; installments $2.5
BURKE BROS., 458 S. Spring.

FOR SALE—PHOTO BARGAIN
it, now ready for mailing. 10
ERY ST., San Francisco, Cal.

FOR SALE—ELEGANT UPRIG
practically new; golden oak; $
month. LONG, 316 S. Hill.

FOR SALE—SAWDUST IN CARL
Address BROOKINGS LUMBER
CO., Highland, Cal.

FOR SALE—BEAUTIFUL FRA
tures below cost; only 2 days m
SPRING, room 217.

FOR SALE—BICYCLE THREE
cheap. BURKE BROS., 458 S. Sp

TO LET—
Rooms.

TO LET—ARE YOU LOOKING FOR ROOMS?
We have them. We are specialists in our
line and can give you just what you desire
and at any price. Hundreds of rooms are
listed with us, located in the most desirable
parts of the city, in private families and
in boarding-houses. We save you time,
trouble and annoyance, to say nothing of
car fare, by directing you to just the rooms
you want. Call today. MERCANTILE IN-
VESTMENT CO., 327 Byrne Block.
27

TO LET—2 NEWLY FURNISHED ROOMS;
will rent single or en suite; lovely air; half
block north of Normal School; convenient
for housekeeping; no small children. 464
S. HOPE ST.
26

TO LET—FURNISHED ROOMS, GENTLE-
men wanted to occupy furnished rooms in
private house, close to business center; elec-
tric light; instantaneous heater, etc. 1057 S.
HILL.
29

TO LET—NICE FURNISHED ROOMS FOR
gentlemen; $1.50 per week up; also pretty
suites reasonable; use of parlor and piano.
HOTEL MACKENZIE, 449½ S. Spring.

TO LET—SUNNY FRONT ROOMS, SINGLE
or en suite; also back rooms, south and
west exposure; nice home place. Opposite
Burbank Theater, 549 S. MAIN.

TO LET—FURNISHED ROOMS, SINGLE OR
en suite; board given if desired; private
family; no other boarders. 324 S. OLIVE,
between Third and Fourth.
29

TO LET—2 AND 3-ROOM HOUSEKEEPING
suites, furnished; also large alcove room,
newly and elegantly furnished. 303 S. HILL
ST.
28

TO LET—ONE OR TWO NEW, MODERN
rooms, furnished or unfurnished, in family
of two; lovely neighborhood. 1140 SANTEE
ST.
26

TO LET—SUNNY, FURNISHED ROOM FOR
gentleman in private family of adults; low
rent to permanent occupant. 1121 S. HILL
ST.
26

TO LET—2 CONNECTING ROOMS, NICELY
and newly furnished; bath, gas, use of piano
and telephone. 228 S. BUNKER HILL AVE.

TO LET — NICELY FURNISHED ROOMS,
close in; quiet street; bath, gas, stationary
washbowls; rates reasonable. 228 WINSTON.

TO LET — FURNISHED SUNNY ROOMS,
bath, electricity, telephone; convenient for
meals; cars. 1256 S. HOPE.
29

TO LET—WELL-FURNISHED SUNNY BED-
room, ground floor; other rooms; central and
quiet. 350 BUENA VISTA.

TO LET—3 ROOMS FOR HOUSEKEEPING
at 424 S. LOS ANGELES ST., in a small
cottage in the rear.

TO LET—2 SUNNY, PARTLY FURNISHED
rooms for housekeeping, close in reasonable.
515 W. SEVENTH.

TO LET—FURNISHED FRONT ROOMS OR
suites for gentlemen; reasonable rates. 107½
S. BROADWAY.

TO LET — 3 ROOMS, FURNISHED FOR
housekeeping; no children. 304 S. FIGU-
EROA ST.

TO LET—LARGE, SUNNY ROOMS, $3 AND
up; also housekeeping rooms. 356 BUENA
VISTA ST.
29

TO LET—2 CLEAN, SUNNY, FURNISHED
rooms, each suitable for one person. 626
S. HOPE.

TO LET — SUNNY FURNISHED ROOMS,
ground floor; housekeeping. 711 WEST
EIGHTH.

TO LET—FURNISHED ROOMS, $3, $5, $6.
TEMPLETON, good house, well kept. 324½
Temple.

TO LET—OCTOBER 1, 3 ADJOINING ROOMS
furnished for housekeeping. 914 DOWNEY
AVE.

TO LET — 1 OR 2 FURNISHED ROOMS
with privilege of baths. 463½ CALIFORNIA
ST.

TO LET—LARGE SUNNY ROOMS, NEWLY
furnished, no children. 1145 S. FIGUEROA.

TO LET — NEWLY FURNISHED SUNNY
rooms, piano and bath. 523 W. SIXTH ST.

TO LET—HOUSEKEEPING SUITES AND
single, furnished. ROCHESTER, 1012 Temple.

TO LET — FURNISHED, UNFURNISHED
rooms, 60c, 75c week. 110 E. WASHINGTON.

TO LET — COMPLETELY FURNISHED
rooms for housekeeping. 307 W. EIGHTH.

TO LET — FURNISHED ROOMS, LIGHT
housekeeping privilege. 623 S. OLIVE.

TO LET—2 SUNNY FURNISHED ROOMS
in a cottage. 321 W. NINTH ST.

TO LET—FURNISHED SUITES FOR LIGHT
housekeeping. 345 S. HOPE ST.

TO LET—
Furnished Houses.

TO LET—COMPLETELY FURNISHED COT-
tages with gas and coal ranges, toilets, etc.;
rent $15 to $20 per month, including electric
lights and water on Ocean Front, south
Santa Monica. Inquire BOX 488, Santa Mon-
ica, or stop off car at Azure st. and in-
quire at 188 OCEAN FRONT.

TO LET — COMPLETELY FURNISHED,
eight-room house, all conveniences, near
Grand and University cars; lease; occupants
lady and daughter prefer to board with
party renting. Call before noon. 4 BARNARD
PARK.

TO LET—WE HAVE ADDED A RENTAL
department, and have a number of at-
tractive furnished houses on our list. THE
INTERNATIONAL INVESTMENTS CO.,
Henne Bldg. 'Phone James 2801.

TO LET—FURNISHED, FOR SIX MONTHS
or one year, 6 desirable house of 8 rooms,
piano, furnace, porcelain bath, instantane-
ous heater and fine barn; references re-
quired. 2123 S. GRAND AVE.

TO LET — 1228 NEW HAMPSHIRE, HALF
block from Pico car line, new 5-room,
nicely furnished cottage; piano and modern
conveniences; pleasant location. Apply at
PREMISES.

TO LET—PASADENA, 4-ROOM FURNISHED
cottage, near school and cars; to small fam-
ily; no invalid; rent $15. C. C. BROWN,
Colorado st.

TO LET—2-ROOM COTTAGE, FURNISHED,
gas for lighting and cooking. Inquire at
2523 MICHIGAN AVE., between 2 and 5 p.m.

TO LET—6-ROOM FURNISHED COTTAGE,
porch and San Pedro; $20.00; water free. ED-
WARD C. CRIBB, 218 Broadway.

TO LET—6-ROOM FURNISHED HOUSE,
gas and bath. Inquire DR. BABCOCK,
Stimson Block.

TO LET—FURNISHED HOUSE, 6 ROOMS,
October 1, for 6 months; adults, 3007 FLOR-
IDA ST.

TO LET—5-ROOM FURNISHED FLAT, GAS,
close in. TAYLOR, 105 Broadway.

TO LET—5-ROOM FURNISHED HOUSE, 1344
ALBANY. 2 or 3 adults.

TO LET—
Houses.

TO LET—
$21.50—Cottage 6 rooms, adults, close in.
$22—6-room house, fine barn and large
grounds; taken care of by owner; corner.
$30—6-room furnished cottage, close in.
$12.75—Furnished flat of 3 large rooms, gas,
etc.
$35—11-room house, furnace, barn; fine
grounds; lease for year.
$30—Lower 5-room flat, 926, Boyle Heights.
WILDE & LADEVEZE,
124½ W. Fourth st.

TO LET—HOUSES—
$12—5-room cottage, 3628 Michigan ave.
$20—8 rooms, new house, 231 S. BEAUDRY.
$22—6 rooms, new house, 225 S. Beaudry.
$25—10 rooms, new house, 223 S. Beaudry.
Houses furnished and unfurnished, in all
parts of the city.
ALLISON BARLOW, 123 S. Broadway.

TO LET—
6-room house on Santee st., $25 per month.
4 rooms in furnished flat, $25 per month.
10-room house on Flower, $40 per month.
5-room cottage at Westlake, $25 per month.
HOBART'S REAL ESTATE AND IN-
VESTMENT CO., room 229 Byrne Bldg.
'Phone black 2611.

TO LET—
$25—9 rooms, new house, 231 S. Beaudry.
$22—6 rooms, new house, 225 S. Beaudry.
$25—10 rooms, new house, 223 S. Beaudry.
Houses, furnished and unfurnished, in all
parts of the city.
ALLISON BARLOW, 123 S. Broadway.

TO LET—WE HAVE ADDED A RENTAL
department and have all kinds of unfur-
nished houses for rent. THE INTERNA-
TIONAL INVESTMENTS CO., Henne Bldg.
'Phone James 2801.

TO LET—UPPER PART OF HOUSE CON-
sisting of 3 very pleasant living rooms, hall
and bathroom; price $12 per month; refer-
ences required; no children. Call Monday,
302 E. 12TH ST.

TO LET—COTTAGE OF 4 ROOMS, WITH
privilege of 5 acres; domestic water free.
Address Z, box 9, TIMES OFFICE.

TO LET—TO RIGHT PARTIES, A 6-ROOM
cottage at Los Angeles. Apply to the PA-
VILION, Santa Monica, Cal.

TO LET—5-ROOM HOUSE, FIRST CLASS,
modern; Bonnie Brae st. TAYLOR, 105
Broadway.

TO LET—HOUSE OF 5 ROOMS, FRESHLY
papered, 607 E. 21ST. Price $13, water free.

TO LET—4-ROOM COTTAGE, FINE PLACE
for chickens; water. 816 E. 47TH ST.

TO LET—BEKINS VAN AND STORAGE, 304
S. Broadway. Cut-rate freight office.

TO LET—
Flats.

TO LET—LOWER FLAT OF 6 ROOMS, ALL
modern conveniences, to adults only. Call
1035 S. HOPE, or ring up black 4207.

TO LET—3 5-ROOM FLATS, $9, $8; FIVE
acres to sell, $250. EDWARD FRASER, 222
First.

TO LET—AT 826 E. HILL ST., A NEWLY
and beautifully-furnished flat.

TO LET—
Furnishing Goods.

TO LET—WANT PARTY WITH NICE HERD
cows to rent ranch and furnish owner with
milk suitable for milk route; good building
and everything complete for dairy. Address
126 N. FAIR OAKS, Pasadena.

MONEY TO LOAN—

MONEY TO LOAN ON FIRST MORTGAGE,
repayable on the monthly plan; interest 6 per
cent. on maturity basis. Buy your home with
"rent money." No delay if title is good. It
costs nothing to investigate. Write for book-
let, or call on THE PROTECTIVE SAVINGS
MUTUAL BUILDING AND LOAN ASSOCIA-
TION, 301 N. Broadway, Los Angeles, Cal.
W. G. Bierwith, secretary.

MONEY LOANED ON DIAMONDS, JEW-
elry, pianos, carriages, bicycles, all kinds of
collateral security. We loan you more money,
less interest, hold your goods longer, than any
one; no commission, appraisers, middlemen,
bill of sale; tickets issued; storage free in
our warehouse. LEE BROS., 402 S. Spring.

$750,000 TO LOAN—
LOWEST RATES
R. G. Lunt, agent the German Savings and
Loan Society, San Francisco.
140 S. BROADWAY, Hellman Block.

MONEY TO LOAN FOR BUILDING OR ON
improved city property, or in good orchard
property, AT LOWEST RATES on a NEW
PLAN. Interest decreases as you pay.
STATE MUTUAL BUILDING AND LOAN
ASS'N, 107 Currier Block, Los Angeles.

MONEY CONFIDENTIALLY LOANED AT
the lowest rates on diamonds, jewelry, fur-
niture and chattels; private room for in-
dies. CITY LOAN CO., 254 S. Broadway,
room 7 and 10. 'Phone James 661.

MONEY, MONEY, MONEY—
To loan on real estate from 4 per cent.;
on chattel mortgage on rooming-houses from
1 per cent. per month. EIGHT, 313 Califor-
nia Bank Building.

A THOROUGHLY RELIABLE PLACE TO
obtain a loan on diamonds, jewelry or furni-
ture is at the SYNDICATE LOAN CO.'S, 1309
S. Spring. Geo. L. Mills, Mgr. Tel. James 551.

LOANS TO SALARIED PEOPLE HOLDING
permanent position, without security; easy
payments; no publicity. TRADERS' EX-
CHANGE, Room 2, Bryson Block. Tel. red 1051.

CASH CONFIDENTIALLY LOANED SAL-
aried people without security or indorsers;
low rates; easy payments; evenings, 7 to 8.
COMMERCIAL LOAN CO., 504 Frost Block.

TO LOAN—ON CHATTELS AND FURNI-
ture; low rates of interest; prompt atten-
tion to all business intrusted to our care.
WILDE & LADAVEZE, 124½ W. Fourth.

TO LOAN—MONEY IN AMOUNTS TO SUIT
on real estate security at the very lowest
rates. A. C. GOLSH, 101 N. Broadway.
Real Estate, Loans and Insurance.

MONEY LOANED SALARIED PEOPLE ON
their notes without indorser; hours 9 a.m. to
5 p.m. LOS ANGELES LOAN CO., 325 W.
Third st.

R. W. POINDEXTER, 309 WILCOX BLOCK,
loans money on real estate, stocks, bonds
and warrants; installment payments if de-
sired.

MONEY AT 6% TO 8 PER CENT. NET, AC-
cording to size and character of the loan.
EDWARD D. SILENT & CO., 216 W. second
st.

MONEY LOANED SALARIED PEOPLE ON
their notes without indorser; 9 a.m. to 5 p.m.;
evenings, 7 to 8. TOOLEY, 25 Wilcox Bldg.

MERCANTILE LOAN CO. CASH ADVANCED
salaried people. Room 113, HELLMAN BLK.,
127 W. Second. 9 a.m., 5 p.m. 'Phone main 1257.

MONEY TO LOAN IN SMALL OR LARGE
amounts on real estate, chattels, furniture,
etc. HOWIE & MARTIN, 105 Broadway.

$500,000 TO LOAN AT 5 TO 7 PER CENT.
net on choice city residence or business prop-
erty. P. Q. STORY, 508 Byrne Bldg.

MONEY TO LOAN ON GOOD SECURITY AT
reasonable rates. NORTH & RASSETT, 302
Wilson Block, First and Spring.

MONEY AT 6% TO 7 PER CENT. NET, AC-
cording to amount and security. E. S.
LINDLEY, 207 S. Broadway.

MONEY LOANED ON FURNITURE, PIANOS
personals 1 per cent. interest. Address X,
box 22, TIMES OFFICE.

MONEY TO LOAN ON CITY AND COUNTRY
real estate at lowest rates. ROBERT MARSH
& CO., 230 Douglas Bldg.

$10,000 TO $50,000—LOW RATES; NO COM-
mission charged on good loans. A. H. GREGG
& CO., 228 Laughlin Bldg.

MONEY TO LOAN ON CITY OR COUNTRY
real estate. THOMAS S. WADSWORTH, 129
and 130 Douglas Bldg.

$10,000 TO $50,000—REASONABLE RATES; NO
commission charged. ALLISON BARLOW &
CO., 129 E. Broadway.

LOANS MADE WITHOUT EXPENSE. EX-
cept title certificate. P. FERGUSON, 223
Douglas Bldg.

$500 TO $2,000, PRIVATE MONEY, 6 PER
cent. CRACKLIN & SON, 117 S. Broadway.

TO LOAN—5 TO 7 PER CENT. MONEY.
BRADSHAW BROS., 107 Bradbury Block.

TO LOAN—MONEY AT LOW INTEREST.
R. D. LIST, 221 Wilcox Bldg.

MONEY WANTED—

WANTED—$1000 ON FIRST-CLASS ACRE-
age land, good water, this county; 7 years,
per cent. net. EWERT, 218 S. Broadway,
room 201.

WANTED — $800, $1200, $6000, PRIVATE
money first-class security. J. A. MORLAN,
217 Laughlin Bldg.

WANTED—LOAN $500; IMPROVED CITY
security. TAYLOR, 105 Broadway.

STOCKS AND BONDS—

FOR SALE—

As dealers exclusively in high-grade first-
mortgage securities, we offer city, county,
school, corporation and government bonds, at
lowest prices.

ADAMS-PHILLIPS COMPANY,
315 S. BROADWAY.
Telephone main 997.

SEASIDE WATER COMPANY—
A consolidation of Long Beach, Bouton,
Terminal Land and Banning Water companies.
5 PER CENT. 20-YEAR GOLD BONDS.
WALLACE BROS.
254-8, Broadway.
TEL. JAMES 2254.
ALSO 16 S. RAYMOND AVE., PASADENA.

PERSONAL—
Business.

PERSONAL—BUTTER, 15c, 25c; CHEESE,
18c, 12½c; bacon, 12½c; 10 lbs lard, 55c; 5
lbs cottolene, 45c; 9 lbs rolled oats, 25c; 6
lbs corn starch, 25c; 5 lbs rice, 25c; 5 glasses
jelly, 25c; eastern apple butter, 10c tin
syrup, 25c; Mocha, Java, 25c; postum ce-
real, 10c; mixed tea, 30c; 20-lb sack salt,
25c; 10 bars soap, 25c; 12 pkts. washing pow-
der 25c. ECONOMIC, 207 S. Los Angeles.

WANTED—"OUR MARTYR PRESIDENTS,"
Lincoln, Garfield and McKinley—three names
most prominent in the hearts and minds of
the people. Interesting incidents in the lives
of this trio of immortals combined in one
complete volume; price $1.50; best book pub-
lished; agents wanted everywhere; best terms;
credit given; sample book three-cent; 20c for
postage; act promptly; be first. S. I. BELL
COMPANY, Philadelphia, Pa.

PERSONAL — LADIES — CHICHESTER'S
English Pennyroyal Pills are the best; safe,
reliable; take no other; send 4c stamps for
particulars; "Relief for Ladies" in letter by
return mail; ask druggist, CHICHESTER
CHEMICAL CO., Philadelphia, Pa.

PERSONAL — MRS. PARKER, PALMIST.
Life reading, business, lawsuits, removals,
travels, mineral locations described, property,
speculation, love, health and all affairs in
life. 415½ S. SPRING ST., room 2. 25c and $1.

PERSONAL — MRS. A. BANCROFT WILL
close her studio by the first of month; a col-
lection of mahogany furniture, antique and
curious, at one-third its value. Studio,
FOURTH and MAIN.

PERSONAL — HAVE YOU BEEN TO SEE
that wonderful fortune teller at 713 S.
GRAND AVE., east side of avenue, fifth
door from Seventh st.? Open evenings; closed
Sundays.

PERSONAL—DR. GREEN, LIFE READER,
tells past, present and future; business; re-
vealings daily, 50c; satisfaction guaranteed.
115½ S. SPRING, room 16.

PERSONAL — HAVE YOU CONSULTED
Clark, the wonderful hypnotic clairvoyant?
He locates lost articles, mineral, oil or water.
Room 2, 449½ S. SPRING.

PERSONAL — LAURA BERTRAND, SCI EN-
tific palmist and expert card reader; posi-
tive success when others fail; fees, 50c. 213½
S. SPRING ST.

PERSONAL — FANNIE M'CANN, SCIEN-
tific palmist (graduate,) reads your life as
an open book. 540½ S. SPRING, room 2.
Hours 10 to 8.

PERSONAL—MRS. ELSIE REYNOLDS, RE-
covered from long illness and will hold fast
materialising seance Sunday evening. 626 S.
MAIN.

PERSONAL — DON'T MISS MRS. BELL'S
genuine prediction and advice; also 50c pri-
vate consultation. 613 S. SPRING.

PERSONAL—CARD READER, 540½ S. SPRING
room 1. Truthful answers to all questions.

PERSONAL—MRS. WESLEY, CARD READ-
er and healer; 455½ S. SPRING.

PERSONAL—MARIE ALLYN, PALMIST, RE-
moved to 503½ S. SPRING.

DRESSMAKING—

MME. GINDER, SKIRTS, SHIRT WAISTS,
fancy dressmaking. 221½ S. SPRING.

LIVE STOCK FOR SALE—

FOR SALE—A SNAP FOR CASH BUYER;
300 pullets, chickens and laying hens; 2 Los
Angeles incubators, 200 and 150-egg capacity,
new; 7 brooders, corrals, fencing, houses,
etc.; also furniture of 5-room house; all for
$150, or $250 without furniture; one acre, water
free, rent $5. N.E. cor. BARBEE and EAST-
LAKE AVE.

FOR SALE—AT GOLDEN GATE SALE
STABLES, 311 Alice st. Matched black
buggy team, "Julius-Cesar;" 4 years old;
half bred and thoroughbred, Richmond and
Robert Macgregor strains; quiet to ride and
drive; Julius has carried a lady many a
time.

FOR SALE—NICE LITTLE BLACK PACING
mare, just the thing for lady in runabout;
price $20. One self-generating Jewel gaso-
line stove, good as new, $10. Call forenoons,
2122 BONSALLO AVE.

FOR SALE—JUST ARRIVED FROM THE
north, a carload of general-purpose horses
from 900 lbs. to 1200 lbs.; young and good,
at the SANTA ANA STABLES, 307 E. First
st. Tel. black 1241.

FOR SALE—I HAVE TWO GOOD HORSES
and only use for one, and will sell choice for
$40; one weighs 1100, the other 1000 lbs.;
neither are afraid of anything. Call today,
110 E. NINTH ST.

FOR SALE—AUCTION SALES OF HORSES,
cattle, etc., every Wednesday and Saturday
at 10 o'clock a.m. at sales yard of B. J.
COOKE & SON, auctioneers, 447 Alice st.,
opposite brewery.

FOR SALE—20 HEAD OF YOUNG MULES
and 40 head of heavy draft horses; all
sound, young and broken. Call or address
W. L. GRIFFITHS, Puente.

FOR SALE — ONE BAY HORSE, 8 YEARS
old; weighs 1200 lbs.; good all-around work
horse. For sale cheap at SANTA ANA STA-
BLES, 307 E. First st.

FOR SALE—5 YOUNG MULES, SUITABLE
for grading or oil work; also span young
mules, heavy wagon and harness. 1050 J.
PINE ST.

FOR SALE — WANT GOOD HORSE AND
buggy in exchange as part payment for pi-
ano at GILBERT'S, Seventh and Broadway.

FOR SALE—ONE SPAN SMALL DESERT
mules and harness. Second house on PICO
ST., south of Hauser's Station.

FOR SALE—A SOUND YOUNG HORSE,
gentle; light wagon and harness; cheap. 327
S. SPRING.

FOR SALE — FINE LAYING PULLETS,
Barred Rocks, cheap if taken at once. 816
47TH ST.

FOR SALE—AI FAMILY COW. FRESH,
heifer calf at her side. O. G. WENGER,
Fruitland.

FOR SALE—FINE JERSEY COW, LARGE
gentle, rich milker, 1358 W. 22D.

BATHS—
Vapor, Electrical and Massage.

ELECTRIC MASSAGE, STEAM AND SALT
baths, alcohol and oil treat

THE TIMES-MIRROR COMPANY.

H. G. OTIS.....President and General Manager.
HARRY CHANDLER.....Vice-President and Assistant General Manager.
MARIAN OTIS-CHANDLER....Secretary. ALBERT McFARLAND....Treasurer.

PUBLISHERS OF

The Los Angeles Times

Daily, Weekly, Sunday, and Weekly Magazine. Vol. 40, No. 114. EVERY MORNING IN THE YEAR. Founded Dec. 4, 1881. Twentieth Year.

NEWS SERVICE:—Full reports of the new Associated Press, covering the globe; from 18,500 to 23,000 words transmitted daily over more than 20,000 miles of leased wires.

TERMS:—Daily and Sunday, including Magazine Section, 75 cents a month, or $9.00 a year; Daily without Sunday, $7.50 a year; Sunday, $2.50; Magazine only, $2.50; Weekly, $1.50.

SWORN CIRCULATION:—Daily net average for 1896, 18,091; for 1897, 19,288; for 1898, 26,121; for 1899, 35,731; for 1900, 36,738.

TELEPHONES:—Counting Room and Subscription Department, first floor, Press 1: City Editor and local news room, Press 2.

AGENTS:—Eastern Agents, Williams & Lawrence, Nos. 81-82 Tribune Building, New York; 87 Washington street, Chicago. Washington Bureau, 40 Post Building.

Offices: Times Building, First and Broadway.

Entered at the Los Angeles Postoffice for transmission as mail matter of the second class

A FEW FIGURES.

A The following tabulated figures show the relative amount of "Liner" or classified advertising printed by the seven leading papers of the Pacific Coast last Sunday, September 22, 1901:

	Cols.	Inches.	Separate announcements.
Los Angeles Times	71	35	2,828
San Francisco Examiner	27	4	1,532
San Francisco Chronicle	26	15	1,376
San Francisco Call	17	1	871
Los Angeles Herald	27	12	720
Seattle Post-Intelligencer	27	11	833
Portland Oregonian	15	7	704

Total space occupied, not including The Times, 141 columns, 8 inches.

Total number of separate announcements, not including The Times, 6027.

A REMARKABLE SHOWING.

It is a well recognized fact among newspaper men that the best index to the standing of a paper is found in the classified-advertisement columns—the "small ads" as they are usually called—wherein the "common people" set forth their wants and offers rather than in the big display advertisements of merchant princes, patent-medicine manufacturers and others. At the same time, the amount of such advertising serves to indicate the progressiveness and prosperity, or otherwise, of the city in which that paper is published. Further than this, the classified-advertisement columns of a newspaper furnish an unfailing guide to the greatness or otherwise of the circulation of the paper, for while big advertisers may occasionally be induced by shrewd agents or otherwise to patronize sheets that do not pay, you cannot thus, week after week, pull the wool over the eyes of the thousands of patrons of the "liner" columns who constitute the "general public." In other words, "you may fool all the people some of the time, and some of the people all the time, but you cannot fool all the people all the time."

Judged by this standard, both the Los Angeles Times and Los Angeles city are "all right." On this page is printed a statement showing the amount of classified advertising published in the seven leading daily newspapers of the Pacific Coast, from San Diego to Seattle, last Sunday, September 22, 1901. A digest of this table shows the following result:

	Columns.	Announcements.
Six papers	141	4,627
The Times	71	2,828

It will be seen, therefore, that in The Times of last Sunday (a regular Sunday issue) there appeared an amount of classified advertisements equal, in the number of columns occupied, to 50 per cent., and in the number of separate announcements to 46 per cent., of that carried by all the other six leading dailies of the Pacific Coast.

Again, let us compare the classified advertising columns of The Times with those of the three morning dailies of San Francisco, the Chronicle, Call and Examiner. Here we find the following result: Three San Francisco papers, 70 columns; The Times, 71 columns. That is to say, last Sunday the Los Angeles Times published more columns of classified advertisements than all three San Francisco morning newspapers combined.

Surely, this is not only a record which is of great interest to all business men who seek publicity, and who desire to get the best value for their money, but is also a legitimate ground for pride on part of all who are interested in the progress and prosperity of the Angel City. From Savannah, Ga., to Portland, Me., is about as far as from San Diego to Seattle. Suppose that a newspaper in Charleston, S. C., should show that it publishes more than half as much classified advertising as all the leading newspapers of Washington, Baltimore, Philadelphia, New York, Boston and Portland. That would be about a similar case.

During the past decade Los Angeles showed a greater percentage of increase of population than any other important city in the United States. Judging by such indications as those above set forth, we are justified in anticipating that, by the year, 1910, this city will have passed the 200,000 mark, and will be in a fair way toward taking its destined place as the largest city of the Pacific Coast, and one of the great cities of the world.

While it is not known that President Roosevelt packs a six-shooter, it will behoove every anarchist not to make any suspicious movements during public demonstrations where the new President is a guest. The "magic of the drop" is too well known to Theodore Roosevelt.

The output of whisky in Kentucky has been limited this season to only 27,500,000 gallons. Heavens! They'll have to send outside for a few more gallons if they intend to keep up the record of the input.

Kansas has a girl who has never been kissed. Auntie Nation is not so many now.

ARIZONA AND MINING NUMBER.

Early in October The Times will issue a special number, devoted to the mining industry of the United States in general, and particularly to mining in the Southwest, with special reference to the Territory of Arizona. For several months writers well qualified for the work have been preparing matter for this number, which will be the most complete and exhaustive publication devoted to the subject that has ever been issued in the Southwest. In addition to a number of reliable and complete descriptions of various mining districts and prominent mines, there will be a number of special articles on various phases of the mining industry in general, which cannot fail to be of great interest to all who are in any way connected with the business of extracting the precious metals from the earth. Besides these features, this number of The Times will contain a thorough and carefully-prepared description of the manifold resources of Arizona.

This special number of The Times will fully maintain the high standard that has been set by this journal for similar publications. It will be free from the shallow "write-up" style of article, which so frequently disfigures and lessens the value of such special numbers. Thousands of copies of this number will, undoubtedly, be filed away for reference. To insure insertion, advertisements intended for this number of The Times should be received not later than October 1.

NEEDED INVESTIGATION BEGUN.

A San Francisco dispatch brings the information that at the meeting of the grand jury yesterday afternoon an inquiry into the conduct of the police courts of that city was begun. The further statement is made that the investigation will be a sweeping one, and that particular attention will be given to what are termed "strike cases."

This is welcome information. It is to be hoped that the grand jury's investigation will be as thorough as it is possible to make it. That there is need for investigation of the conduct of the police courts of San Francisco is evident to every person who has read the press accounts of the shameful misuse of the instrumentalities of justice in that union-ridden and strike-cursed city. Although there have been hundreds of brutal assaults by strikers upon independent workmen, and several murders, the only person who has been punished thus far is a policeman, who was fined heavily for handling a riotous striker roughly. Murderous rioters, who have been arrested redhanded, have been released by corrupt and craven Police Court judges, until the police deem it almost useless to make arrests in cases of this kind.

Thus has justice been thwarted and throttled in the house of her friends, or of those who should be her friends, until the name of San Francisco has been made infamous throughout the country, as a city where rioters are encouraged and where the execution of the law is systematically obstructed and discouraged by those whose duty it is to execute and uphold it. The utterly disgraceful state of affairs existing for weeks past in that unhappy municipality is due in a very large degree to this cringing and shameful, if not criminal, attitude of the Police Court judges. They are responsible for much of the crime that has been committed. It is to be hoped that some way may be found by which these officers may be adequately punished for their flagrant evasions of duty.

THE SALT LAKE RAILROAD.

Probably no railroad enterprise that was ever started in this country has met with more determined and vindictive opposition on the part of rivals than the San Pedro and Salt Lake Railroad, in which Los Angeles and Southern California are so deeply interested. From the very inception of this undertaking by Senator Clark, the wealthy and enterprising millionaire of Montana and Arizona, it has been made the object of a campaign of vituperation, misrepresentation, perjury, trickery and violence.

The desperate fight made against the builders of this road by the Short Line people, out on the desert between Los Angeles and Salt Lake, is fresh in the minds of our readers. The Harriman syndicate, in its desperate attempt to defeat the construction of this line, did not hesitate to resort to fraud, perjury and physical violence. Meantime, in certain newspapers there have appeared, at frequent intervals, stories to the effect that Senator Clark and his associates had sold out, or were about to sell out to the opposition. These stories were, in every case, denied by the parties chiefly interested in the building of the Salt Lake road, although such denials were scarcely necessary, in view of the fact that they have been showing their good faith by spending a large amount of money in preliminary work and actual construction.

The latest and most deliberate lie of this kind was recently published in an obscure Salt Lake paper, misnamed "Truth," which under sensational headlines asserted, "on reliable authority," that "the projected San Pedro, Los Angeles and Salt Lake Railroad will never be built." The unreliable Salt Lake sheet goes on to state that "the Harriman interests outgeneraled the Clark people in regard to eastern connections, and the latter, realizing that if they went on and built the San Pedro road they would have to operate it at a loss, decided to lay [lie] down and quit the field."

It is scarcely necessary to inform intelligent readers of The Times that this statement of the untruthful Truth is as much of a lie as any of the statements of a similar kind which have preceded it. Messrs. J. Ross Clark and T. E. Gibbon, the two leading local representatives of the enterprise, both affirm, in the most unqualified manner, that the statements of the Salt Lake paper are utterly devoid of foundation.

If any further proof is needed that the San Pedro and Salt Lake people mean business, it may be found in the fact that a firm of local contractors already has fifty teams and one hundred and fifty men at work on the thirty miles of road for which they have taken a contract between Los Angeles and Pomona; also that the company recently let a contract for 1,000,000 ties, the first shipload of which is expected at San Pedro next week, while the Pullman Company is building for the new line over 200 freight and passenger cars, and four large locomotives are being constructed, in addition to the two recently received.

To an unprejudiced outsider, it appears that the Harriman people must be very much afraid of the Salt Lake enterprise, or else they would not keep up such a constant fusillade against it. As it looks now, the Salt Lake company appears to have the big eastern syndicate "on the run," and some of their people will be fortunate if they keep out of jail, for perjury is still an indictable offense in this country, even though it is committed by a representative of a big railroad syndicate.

PESTIFEROUS PETTIGREW.

"It is unfortunate; but we shall have such things until the cause of them is removed. The crime was a natural event under the circumstances." Such was the answer of ex-Senator Pettigrew of South Dakota to a request, by a reporter for The Times, for an expression of his opinion upon the death of President McKinley.

Pettigrew refused to say more; but the above was quite enough. It was, in point of fact, too much. Pettigrew would better have kept silence altogether if he was unable to express any words of sympathy and regret for the atrocious murder of one who was loved by nearly every man, woman and child in this great nation.

The ill-natured remark of Pettigrew was substantially of the same sort as the brutal language of Senator Wellington of Maryland. It was somewhat less brutal, but in no better taste or spirit. Mr. Wellington can never live down the infamy which his words have brought upon him. Pettigrew could hardly fall lower in the estimation of the American people, for he has occupied one of the lowest rounds of the ladder for a long time.

There is a touch of truth in Pettigrew's ill-natured remark, though not as he intended it. We shall undoubtedly have such crimes until the causes of them are removed. Among these causes, such cantankerous blatherskites as Pettigrew are not the least troublesome. Pettigrew's term in the United States Senate was one continuous snarl against the administration, against the President, and against every policy initiated by the party in control of the government. He has carried the permissible criticism of political opponents to the verge of rank and rabid fanaticism.

The murder of the President was in some degree "a natural event" when we consider the despicable lengths to which the Pettigrews, the Altgelds, the Hearsts, and others of their ilk (may their tribe decrease) have gone in casting aspersions upon the President and other men in positions of high trust and responsibility. It is idle and useless for these men to skulk behind the false and foolish plea that defects or wrongs in our governmental system are the impelling cause of the Buffalo tragedy. Our governmental system is a good one, though it is by no means absolutely perfect. No system of government which has thus far been devised by man is perfect. Our system probably comes as near perfection as any, taking all things into consideration. Such features of weakness as it may have are to be discovered by thorough, rational, and respectful discussion. The remedy is to be applied by wise legislation, and by such reforms in administration as may be necessary. Indiscriminate fault finding, and persistent attempts to tear down without building up, such as Pettigrew has been guilty of throughout his public career, will do no good, while they do no end of evil. They inflame the minds of ignorant and perverted men like Czolgosz, filling them with false ideas, distorted truths, and murderous impulses.

Thus it is that a crime so monstrous as that at Buffalo becomes in some degree "a natural event." But it is not our system of government that is to blame. The responsibility rests chiefly upon those who sow in shallow minds the baleful seeds of anarchy, disrespect for law, discontent, bitterness, class hatred, and all the other noxious weeds which flourish in the social system, the fruits of which are anarchy and assassination.

The survivors of the notorious Quantrell gang held a reunion at Blue Springs, Mo., this week. The population of Missouri is not reported as having materially decreased, however, on account of it.

It wouldn't have been a bad scheme for Sir Thomas and the New York Yacht Club to have appointed a board of inquiry before that first race today, and thus saved any possible disputes.

That Detroit young man who has just purchased $500 worth of new neckties intends that his relatives, friends and best girl shall give him something else for Christmas presents this year.

If President Roosevelt would make it warm for a boy who attempted to point a kodak at him, what would he do to the man who tried to point a gun at him? Whew!

A Colorado paper is circulating the alarming report that Niagara Falls will disappear in the next hundred thousand years. We are not worrying. We've seen 'em.

Explorer Baldwin has over four hundred dogs with him on his Arctic trip. He evidently intends to do his own barking when he bumps up against that Pole.

The father of the Inhuman Wretch hopes his son will die. There are others who express the same sentiment.

President Roosevelt isn't one-half as nervous as the detectives who cannot keep their eyes upon him.

Chicago has started a school for bakers. Prospective brides will do well to write for terms.

It is hoped that neither of the yachts will become "undirigible" in going over the course today.

If Sir Thomas "lifts the cup," will he take to the lecture platform or the stage?

Mr. E. Lee Tricity will probably be the first one to reach the Pole.

Sir Thomas Lipton has already begun to "shiver his timbers."

Go it, Columbia!

STEERAGE AUTOCRAT.

Such is the Steward of This Section of the Ship—Bribes Will Buy Almost Any Comfort From Him.

[Kansas City Star:] The recent arrest of Ernesto Sapelli, a steerage steward of the French steamship La Gascogne, on the charge of attempting to bribe a boarding officer of the Immigration Bureau for the purpose of landing a half hundred undesirable immigrants, has led to a searching investigation of the records of the steerage stewards of other trans-Atlantic lines. It is believed that the frauds practiced by some of these men are widespread, and that thousands of deformed and diseased foreigners have been put ashore who have eventually become charges on public charity. It is almost impossible for one who has not made an ocean trip as a third-class passenger to know the full scope of this officer's duties, and what opportunities he has of exercising almost absolute dominion over the crowds in the steerage. A college graduate who recently went to Europe in the steerage because of a slender purse, and also to study this class of people who travel between the decks, told a reporter yesterday of his experience with the steerage steward, as follows:

"More than an hour before the ship started from her pier in North River the steerage passengers were ordered down in their compartments. There was a grand rush for the bunks. Each tried to secure one near a porthole, and as there were twenty-four bunks in a sleeping-room, ventilated by only one porthole, it was a lively fight. The bunks were stretched on four shelves, six bunks to a shelf and four shelves to a room. I was behind time in fighting for a bed, and consequently found myself with a bunk on the under row, more than ten feet from the porthole. The steerage steward saw my disappointment and said:

"'You're too slow; but if you want a better bunk I might get you one.'

"The word 'might' was hint enough, and accordingly I slipped a quarter into his hand. The steward then promptly evicted a huge Finlander who had preempted a porthole bunk, with the words, 'Get out; this is taken.' He then motioned me to take possession, which I did.

"On the voyage my appetite frequently revolted against the diurnal supply of oatmeal and black coffee, which was called breakfast. One day I noticed upon coming into the messroom an hour after the 'meal' there were several of the passengers eating steak and eggs. I noticed that the steward had taken from each a coin in return. After that I had steak every morning, for which I paid 25 cents or more each time. The steward said he paid half of it to the cook. When ready to land at the European port, the steward came to me and said:

"'Are you going back on this boat?'

"'Don't know,' I said, 'but why do you ask?'

"'Because if you are,' was the answer, 'it won't cost you more than $5. I'll see that you get aboard for that money, and it'll be all right.'

"He then told me that if I would come aboard the ship the night before she sailed he would stow me away and keep me out of sight until the ship was still out to sea. He would put me under cover when the ship was near port and let me out the day after the ship landed, as one of his friends who had come aboard to see him. He said that he looked out for a half dozen men like that on each voyage, and that most of the passengers with whom I had had steak for breakfast were 'smugglers,' as he called them. It is said that by such means many a sharp-witted steerage steward has retired from his place on a competency after ten years of service."

"She asked him to dinner in order to make him believe she could cook."

"Yes?"

"And she expected him to think that the cherry pie she served him was of her own manufacture."

"Well?"

"It happened that he was in the bakery when her little brother bought it—and the prospective engagement is all off."—[Cleveland Plain Dealer.

Dolly Dimples: I'm glad you kissed me first and asked permission afterward.

Cholly: Why?

Dolly Dimples: Because good form would have obliged me to refuse.—[Ohio State Journal.

MINES AND MINING ON THE PACIFIC COAST.

ELECTRIC POWER LARGELY USED IN DREDGING OPERATIONS.

Work at the Wabash—Strike in Ship Mountain—Shipments of Utah Mines. Chinese Working Placers—Lake Copper Situation—Mining Notes.

The extent to which electric power is being used in dredging operations in the rivers in the northern counties of California is a good illustration of how largely dredging for gold is being carried on, and of how greatly that method of mining has increased during the last couple of years. The San Francisco Chronicle makes note of this, saying that for the past eighteen months or more, the Bay Counties Power Company, whose two power houses are located ten miles above Colgate in the South Yuba River, has been supplying dredging machines with 1000 horse power, and that the power will soon be doubled. The Chronicle then says: "The amount of electrical energy which these Feather River dredgers will soon be employing will thus nearly equal the horse-power energy drawn by the Grass Valley mines from the same works. The latter are using 2500 horse power. As other tracts of land available for dredging in the neighborhood of the ground now being worked is being prepared for operation, it is not unlikely that in a short time the Oroville dredging companies will be actually employing more electrical power than all of the Grass Valley group of quartz mines put together."

WABASH COPPER MINES.

Dr J. H. Bryant, president of the Wabash Mining Company, has returned to Los Angeles from a visit to the company's mines in Fresno county. The doctor spent several weeks at the property, examining the work done and planning new work. Speaking of these things, he said: "The work that we have done on the Wabash shows that we have large ore bodies which, when further developed, we shall be able to mine with great profit. The whole belt is thoroughly mineralized, and in addition to copper, our ore carries good values in gold. We are now putting up additional buildings for the men, and expect to be soon able to show that the Wabash is one of the big copper properties of California."

Speaking of the Copper King mines, which adjoin the Wabash, he said they are working sixty men and two shifts are constantly employed. Three traction engines take out about 100 tons of ore daily to Clovis, the shipping point on the Southern Pacific Railway. Each engine pulls two trailers and each trailer carries four buckets, each bucket having a capacity of from eight to nine tons. The ore is shipped to the Copper King's smelter near Martinez, on San Francisco Bay.

SHIP MOUNTAIN.

The Danby (Cal.) correspondent of the Los Angeles Mining Review, tells of a strike of rich ore on the claims of Walter L. Hastings at Ship Mountain, in San Bernardino county. The strike was made on the Vulcania claim at a depth of forty feet in the shaft, showing a sixteen-inch pay streak all the way. "They have," he writes, "only one wall (the hanging wall,) the gangue the full width of the shaft, shows a value of $25 to $30 free gold. The sixteen-inch pay streak gives a value of from 8 per cent. copper and $150 gold at the surface, to 15 per cent. copper and $800 gold at the bottom of the shaft."

UTAH MINES.

A report from Salt Lake City states that the shipments of ore from Park City are increasing, amounting in one week to 6,477,540 pounds, including concentrates. Of this quantity the Ontario contributed 1,586,000 pounds, the Silver King 1,616,540, the Quincy, 1,435,000; the Daly-West, 1,245,000; the Anchor, 382,000, and the California 40,000. The balance came from various other parts of the camp, which are worked by leasers. There are several new companies which are developing promising prospects. Among these are the Bonanza Consolidated, the Wabash, the Midnight Sun and the Thayne's Cañon Consolidated.

IN MEXICO.

The Chihuahua Enterprise reports what it terms the richest strike known in the history of the Santa Eulalia district. It was made in El Potosi mine, which adjoints the property of the Chihuahua Mining Company. The report states that the strike was made in a drift, and that the ore goes between 200 and 300 ounces per ton, but fails to state whether it is gold or silver; presumably the latter. The Enterprise says: "It is estimated that there is between $2,000,000 and $3,000,000 of ore in sight."

The same paper reports the return to the Palmarijo mines of T. H. Oxnam, general manager of the property. Mr. Oxnam, who was formerly on the expert staff of Col. De la Mar, spent several weeks lately in California, and while here made arrangements for the construction at the Palmarijo mines of a cyanide plant capable of treating 4000 tons monthly. In an interview with him printed in the Enterprise, Mr. Oxnam is quoted as saying: "Owing to the strikes of the steel workers, there will be some delay in getting the machinery here, and we will not be able to complete the erection of the plants within two months of the time we expected to do it in. In the meantime we will utilize the chlorination plant which is now on the ground."

ARIZONA MINES.

Word comes from the Apache mine in Santa Cruz county, owned by the Santa Rita Mining Company, that two and a half feet of rich copper glance ore has been struck. Mark Lully, superintendent of the company, is making arrangements to go to the mine.

Mineral Wealth of Kingman says: "Price & Thompson had fifty pounds of ore from El Dorado Cañon this week that contained 182 ounces gold."

The Wickenburg Herald says that at the Keystone they have just made a new strike at a depth of 482 feet and after going through it at a depth of 518 feet, the present depth of the shaft, they find they have thirty-six feet without a break. Capt. Cree, who has just examined the property, pronounces it a winner.

The Silver Belt of Globe, says: "At the Grand Prize mine, in the Green Valley mining district, near Payson, grading for the smelter is in progress. A sixty-ton water-jacket furnace is now on the way from Flagstaff. Timber is arriving and buildings going up. A small force is at work in the mine, to be increased later.

William Powers and his associates of Patagonia are pushing development work on the Bland group of mines not far from that town. The tunnel which is being run has cut a vein of high-grade ore, and work will be pushed until another and larger ledge is cut.

CHINESE WORKING PLACERS.

The Yreka (Cal.) Journal reports that Lee Moi and his Chinese company have struck an exceedingly rich channel in their last cut of the old Kanaka River claim at Honolulu on the Klamath, and will no doubt take out considerable gold. This claim, the Journal says, paid at the rate of 400 ounces a week several years ago, when the rich pay channel was lost. This channel has been found again close to the river bank, at greater depth than the former working.

THE FAMOUS MINE.

The famous old Pershbaker or Magalia gold mine that has been worked for almost a half-century, and so widely known for its vast richness, and that ceased operations two years ago, will be reopened, says the Chico (Cal.) Enterprise, some time in the near future by Steifer Bros., who purchased the claims of the north drift some time ago, and will no doubt purchase the old plant and continue work through the old shaft and tunnel. This mine has produced millions of dollars of gold, and is said to have been increasing in richness when closed down. As high as $36,000 has been taken out in one day, while its yield has always been abundant.

COPPERS ARE FIRM.

Horace J. Stevens, Assistant Commissioner of Mineral Statistics for the State of Michigan, is quoted in a Boston paper as saying: "The feeling at the Lake is decidedly optimistic with regard to copper shares and the copper situation generally. The Lake people have never owned as many shares or held stock worth as much at market prices as at the present time. Furthermore, the financial position of the Lake people generally is sound. Two years ago last spring when the copper boom collapsed, many 'lame ducks'—some of them quite prominent in mining and speculative circles—were forced to take cover under the protecting wings of the Houghton-county banks, which are exceptionally strong in resources, and disposed to extend more than the ordinary banking courtesies to their customers. At the present time, the banks are carrying no doubtful copper accounts."

MINING NOTES.

The Pacific Coast Borate Company has started up work at its mines near Daggett, Cal.

A report from Acton, Cal., states that the Lippman-Brough Company has struck the ledge in its tunnel on the Last Chance at 511 feet. The ledge is stated to be ten feet wide.

It is stated that J. M. Neeland, formerly of Los Angeles, has secured a concession from the Mexican government for the construction of a railway through the State of Oaxaca, and south to the frontier of Guatemala. It is also stated that the syndicate he represents will erect a forty-ton smelter at Ejutly, State of Oaxaca.

A report from Joplin, Mo., states that the zinc-mine operators of that region are greatly exercised over the rumor that a plan is being consummated to obtain control of all the zinc smelters in the United States.

SAN FRANCISCO MINING STOCKS.

SAN FRANCISCO, Sept. 25.—The official closing quotations for mining stocks today were as follows:

Belcher	9	Mexican	18
Best & Belcher	37	Occidental Con	5
Caledonia	30	Ophir	78
Challenge Con	14	Overman	5
Chollar	6	Potosi	3
Confidence	52	Savage	3
Con. Cal. & Va	170	Sierra Nevada	17
Crown Point	3	Silver Hill	25
Gould & Curry	6	Union Con	6
Hale & Norcross	15	Utah Con	3
Justice	2	Yellow Jacket	7

RIPPLES OF MIRTH.

She Called on Him.

Speakton: How on earth did you come to get engaged to Miss Strongmind?

Meekton: I didn't. She came to get engaged to me.—[Philadelphia Press.

And the Minister Was "Company."

Tommy: Mom, gimme another biscuit.

Mamma (sternly:) If——

Tommy: If the comp'ny don't want to hog 'em all.—[Philadelphia Press.

Done in Colors.

Clara: I was surprised to see so much paint on your face last night. I never saw anything like it in my life.

Maude: Well, if you can't afford to buy a mirror I'll lend you one.—[Chicago News.

Natural Sequence.

Mrs. Growells: I do wish you would give up smoking, John.

Growells: I'll do nothing of the kind. I intend to smoke as long as I live.

Mrs. Growells: Yes, and after that you'll begin to blaze.—[Chicago News.

Good Forgetory.

Giles: Old Skinner is awfully absent-minded, isn't he?

Miles: Really, I never noticed it.

Giles: Well, he is just the same. Why, he actually fell into the river one day last week and forgot to drown.—[Chicago News.

The Habit?

Tess: Oh! She's the girl who used to go around in the riding habit all the time.

Jess: Yes, but she's got the automobile habit now.

Tess: That so? What is it?

Jess: Running over people every chance she gets.—[Philadelphia Press.

Not a Typical Buckeye.

Reporter: Doctor, may I ask what your opinion is of the alleged discovery of the original Garden of Eden in Ohio?

The Rev. Dr. Fourthly: It is absurd, my dear sir. If Adam had been an Ohio man the devil himself couldn't have made him loose his hold on his job.—[Chicago Tribune.

Misplaced Confidence.

Smith: I've got a good joke on Short.

Jones: Is that so?

Smith: Yes. He asked me to exchange checks with him for a few days; I did so, and his check turned out to be no good.

Jones: Why, according to that, the joke is on you.

Smith: Oh, no, it isn't. You see, my check was also worthless.

John's Opinion.

Mrs. Howes: For mercy's sake, John, what have you been doing in the back yard all the evening?

Mr. Howes: You see, dear, it was so much more interesting to hear what the servants said about you and your mother than to listen to what you and your mother had to say about the servants that I stayed a good deal longer than I meant to.—[Boston Transcript.

Laying Plans.

"What style of house does your husband expect to build, Mrs. Nooritche? Do you favor the Gothic or the Italian renaissance?"

"Well, I don't know just which of them I like best. It don't make much difference to me as long as it has more rooms in it than the Blewbluds have and the door knobs are real brass. We can get along without a Gothic or that Italian thing, I guess, as long as we have a good high attic finished off and a Turkish corner."—[Chicago Record.

Good Cause for Depression.

"Why does Gabbington go around with such a dejected air lately? For two or three months after his marriage you would have thought he owned the earth. He seemed all puffed up. Now he skulks around like a fellow that didn't more than half believe he had a right to remain on earth. I never saw such a change. Do you know what's gone wrong?"

"Yes. His wife got mad one day and told him she married him because his name is Kenneth, that having been the name of her brave young lover who fell in the Philippines."—[Chicago Record.

PROMINENT P

Mrs. Phoebe Hearst had ... all the expenses of a ... anthropology at the Uni... fornia, which will be devo... ago, will be reopened, says the Chico (Cal.) Enterprise, some time in the near future by Steifer Bros., who purchased the claims of the north drift some time ago, and will no doubt purchase the old plant and continue work through the old shaft and tunnel. This mine has produced millions of dollars of gold, and is said to have been increasing in richness when closed down. As high as $36,000 has been taken out in one day, while its yield has always been abundant.

COPPERS ARE FIRM.

Horace J. Stevens, Assistant Commissioner of Mineral Statistics for the State of Michigan, is quoted in a Boston paper as saying: "The feeling at the Lake is decidedly optimistic with regard to copper shares and the copper situation generally. The Lake people have never owned as many shares or held stock worth as much at market prices as at the present time. Furthermore, the financial position of the Lake people generally is sound. Two years ago last spring when the copper boom collapsed, many 'lame ducks'—some of them quite prominent in mining and speculative circles—were forced to take cover under the protecting wings of the Houghton-county banks, which are exceptionally strong in resources, and disposed to extend more than the ordinary banking courtesies to their customers. At the present time, the banks are carrying no doubtful copper accounts."

MINING NOTES.

The Pacific Coast Borate Company has started up work at its mines near Daggett, Cal.

A report from Acton, Cal., states that the Lippman-Brough Company has struck the ledge in its tunnel on the Last Chance at 511 feet. The ledge is stated to be ten feet wide.

It is stated that J. M. Neeland, formerly of Los Angeles, has secured a concession from the Mexican government for the construction of a railway through the State of Oaxaca, and south to the frontier of Guatemala. It is also stated that the syndicate he represents will erect a forty-ton smelter at Ejutly, State of Oaxaca.

A report from Joplin, Mo., states that the zinc-mine operators of that region are greatly exercised over the rumor that a plan is being consummated to obtain control of all the zinc smelters in the United States.

SAN FRANCISCO MINING STOCKS.

SAN FRANCISCO, Sept. 25.—The official closing quotations for mining stocks today were as follows:

Belcher	9	Mexican	18
Best & Belcher	37	Occidental Con	5
Caledonia	30	Ophir	78
Challenge Con	14	Overman	5
Chollar	6	Potosi	3
Confidence	52	Savage	3
Con. Cal. & Va	170	Sierra Nevada	17
Crown Point	3	Silver Hill	25
Gould & Curry	6	Union Con	6
Hale & Norcross	15	Utah Con	3
Justice	2	Yellow Jacket	7

RIPPLES OF MIRTH.

She Called on Him.

Speakton: How on earth did you come to get engaged to Miss Strongmind?

Meekton: I didn't. She came to get engaged to me.—[Philadelphia Press.

And the Minister Was "Company."

Tommy: Mom, gimme another biscuit.

Mamma (sternly:) If——

Tommy: If the comp'ny don't want to hog 'em all.—[Philadelphia Press.

Done in Colors.

Clara: I was surprised to see so much paint on your face last night. I never saw anything like it in my life.

Maude: Well, if you can't afford to buy a mirror I'll lend you one.—[Chicago News.

Natural Sequence.

Mrs. Growells: I do wish you would give up smoking, John.

Growells: I'll do nothing of the kind. I intend to smoke as long as I live.

Mrs. Growells: Yes, and after that you'll begin to blaze.—[Chicago News.

Good Forgetory.

Giles: Old Skinner is awfully absent-minded, isn't he?

Miles: Really, I never noticed it.

Giles: Well, he is just the same. Why, he actually fell into the river one day last week and forgot to drown.—[Chicago News.

The Habit?

Tess: Oh! She's the girl who used to go around in the riding habit all the time.

Jess: Yes, but she's got the automobile habit now.

Tess: That so? What is it?

Jess: Running over people every chance she gets.—[Philadelphia Press.

Not a Typical Buckeye.

Reporter: Doctor, may I ask what your opinion is of the alleged discovery of the original Garden of Eden in Ohio?

The Rev. Dr. Fourthly: It is absurd, my dear sir. If Adam had been an Ohio man the devil himself couldn't have made him loose his hold on his job.—[Chicago Tribune.

Misplaced Confidence.

Smith: I've got a good joke on Short.

Jones: Is that so?

Smith: Yes. He asked me to exchange checks with him for a few days; I did so, and his check turned out to be no good.

Jones: Why, according to that, the joke is on you.

Smith: Oh, no, it isn't. You see, my check was also worthless.

John's Opinion.

Mrs. Howes: For mercy's sake, John, what have you been doing in the back yard all the evening?

Mr. Howes: You see, dear, it was so much more interesting to hear what the servants said about you and your mother than to listen to what you and your mother had to say about the servants that I stayed a good deal longer than I meant to.—[Boston Transcript.

Laying Plans.

"What style of house does your husband expect to build, Mrs. Nooritche? Do you favor the Gothic or the Italian renaissance?"

"Well, I don't know just which of them I like best. It don't make much difference to me as long as it has more rooms in it than the Blewbluds have and the door knobs are real brass. We can get along without a Gothic or that Italian thing, I guess, as long as we have a good high attic finished off and a Turkish corner."—[Chicago Record.

Good Cause for Depression.

"Why does Gabbington go around with such a dejected air lately? For two or three months after his marriage you would have thought he owned the earth. He seemed all puffed up. Now he skulks around like a fellow that didn't more than half believe he had a right to remain on earth. I never saw such a change. Do you know what's gone wrong?"

"Yes. His wife got mad one day and told him she married him because his name is Kenneth, that having been the name of her brave young lover who fell in the Philippines."—[Chicago Record.

COM

You Can't ... Mista...

Any Piano You ... This Sale ... Satisfa...

Everybody ... to this Sale ... thing just as ... resented it to ... you as strongly ... how that no ... piano you select ... floors you will ... sorry that you ... We are so sure ... ing you satisfa... we give a writte... tee to that effect ... antees that the ... well and so ... built it will last ... That the work... so fine, that the ... touch, the whole ... the piano is ... wouldn't for a ... a guarantee for ... that wouldn't give ... this—and more ... shows you what ... tee means with ... goes with every ... ment that leaves ... If you want a ... don't you have ... can't very well ... price is too much ... you've been ... vestigated our ... You surely ... the terms are ... enough—not if ... let us explain ... easy-payment plan ... never will be a ... portune time for ... ing than there is ... Sale. You know ... reputation is ... Southern California ... square, broad-gauge ... ing. We've gained ... reputation and we ... ing it by dealing ... way with every ... who enters our door ... advantage of this ...

SOUTHERN CALIFORNIA MUSIC

216-218 W. T...

BRADBURY BUILDING

URSDAY, S...

RETIRES UNDER ...

...f. M. M. Parker ... Up His Figh...

...l Return to ... Home in Pasad...

...nds of Noted ... Cannot Believe Cha... Made Against Hi...

...tees to The Times from ... state that Prof. M. ... d president of the ... rsity, has given up the ... ntention of his place, a... for return to his old ... ena. He has turned ... of the university to Pro... s, designated by the r... temporary successor, ... ed, at his own cost, ... ht by his attorneys a... s, seeking an injunctio... missal by the board. ... his instance and expe... dismissed the suit ... Moore, editor of the ... charged with crimi... blishing a statement ... causes that led to Prof. ... el, and a civil suit wh... nages were sought from ... blishing Company. ... regents state that they ... view for the presid... hey will take all proper ... ection of the man who ... best suited for the pl... ousting of Prof. Parker ... of the Territorial Univer... at surprise to his friends ... where he long enjoyed a ... putation as an educator ... rited citizen. Prof. Par... atus may be judged by ... he is a brother-in-law of ... elson A. Miles, U.S.A. ... adena from New Engla... boom of 1886-87, and ... school, in which many ... of Pasadena received ... ion which fitted them ... to the higher institu... ng. ...ng the years 1887-88, Pr... as president of the Board ... es of Pasadena, and h... del presiding officer. ... Institute was founded ... Father" A. G. Throop, ... gave up his own school ... leading place in the fac... ew institution. He rem... er of the Throop facult... l years ago, when he wa... presidency of the ... rsity of Arizona. As ... institution he gave ... satisfaction that he ... ted for another term, at ... ary of $500 per year, as ... une. ...surprise came when, a ... after his reappointme... tion was demanded ... of regents. This he ref... and the place was acc... vacant. The reasons ... sudden reversal of the ... loward President Park... to be his display of ... toward Prof. F. Yale ... remarks addressed to ... of the faculty. ... latter charge astonishe... of Prof. Parker in Cal... had always known him as ... of most exemplary ... most strict sense of ... forms of conversation an... between the sexes. It w... to convince the average ... adena that Prof. Parke... ity of using offensive lang... esence of any lady. ... Prof. Parker's alleged ... f. Adams, a prominent cit... s, now in Los Angeles, ... ation for that charge p... the fact that Yale Ad... g man whose enthusias... sports has made him ... the large body of studen... nd of college games. Pr... 's austere dignity con... y with the gay and festi... of Prof. Adams, and ... have created considerab... tween the two professors ... dents largely sympathizin... unger man. ... said that the politic... rritory have long had a ... Prof. Parker's scalp, ... of handing his job over

PROMINENT PEOPLE.

Mrs. Phoebe Hearst has agreed to pay all the expenses of a department of anthropology at the University of California, which will be devoted to the study of Indians on the Pacific Coast. The cost will be about $[illegible] a year.

H. N. Pillsbury, the chess expert, recently played one night twenty-four simultaneous games of chess and six games of checkers, winning them all. The next morning, he worked out the moves for a number of his friends, not making a mistake in repeating one of the moves.

Like many other Americans, Bret Harte, who was 62 on August 25, had made his home in England. For years he has resided near the north end of Hyde Park, London, and it seems probable that he will ever return to the United States. By his books and pictures Bret Harte must have made a large amount of money.

Mrs. Ole Bull, who lives in Cambridge, Mass., has presented the violin owned by her gifted husband to the museum at Bergen. The violin is said to have been made in 1532 by Gaspard di Salo. It was bought by Cardinal Alessandrini, who gave it to the museum at Innsbruck, from which it was carried as loot by one of Napoleon's soldiers.

Booker T. Washington has been spending a two weeks' vacation fishing in the valley of the Gauley river in West Virginia, not far from the place where, as a boy, he worked in the coal mine and about the salt furnaces. Mr. Washington has always retained a warm regard for the rivers and mountains of his boyhood home, and enjoys going back there, while the people of his State, regardless of race, are proud of him and unite to render him every possible courtesy.

Owing to events preceding the coronation, King Edward will spend a part of next year in the metropolis, returning to Windsor, it is expected, for the weeks-ends and for Ascot races. Therefore only just sufficient staff will be kept at the castle to attend to His Majesty at these periods. It is said that the King will make many journeys to and from London by automobile. The horses in the royal stables at Windsor have been reduced from thirty, and a number of stablemen have been discharged.

"It seems strange," remarks the observer of Events and Things, "that a little brook murmurs, and so does a river, with a large mouth, but never a word."—[Yonkers Statesman.

COME

You Can't Make a Mistake.

Any Piano You Choose This Sale Will Give Satisfaction.

Everybody who comes to this Sale finds everything just as we have represented it to be. We guarantee you as strongly as we know how that no matter what piano you select from our floors you will never be sorry that you bought it. We are so sure of its giving you satisfaction we give a written guarantee to that effect. It guarantees that the piano is well and so thoroughly built it will last for years. That the workmanship is so fine, that the tone, touch, the whole action of the piano is perfect. We wouldn't for a minute offer a guarantee for a piano that wouldn't give you this—and more. This shows you what a guarantee means with us—it goes with every instrument that leaves our store. If you want a piano, why don't you have one? You can't very well say the price is too much—not after you've been here and investigated our prices.

You surely cannot say the terms are not easy enough—not if you will let us explain to you our easy-payment plan. You never will be a more opportune time for piano buying than there is during this Sale. You know what our reputation is all over Southern California for square, broad-guaranteeing. We've gained this reputation and we are maintaining it by dealing justly in every way with every customer who enters our doors. Take advantage of this sale.

SOUTHERN CALIFORNIA MUSIC CO.

216-218 W. Third St.

BRADBURY BUILDING.

E RETIRES UNDER FIRE.

Prof. M. M. Parker Gives Up His Fight.

Will Return to His Old Home in Pasadena.

Friends of Noted Educator Cannot Believe Charges Made Against Him.

Advices to The Times from Tucson, Ariz., state that Prof. M. M. Parker, former president of the Territorial University, has given up the fight for reinstatement of his place, and is preparing for return to his old home at Pasadena. He has turned over the affairs of the university to Prof. F. Yale Adams, designated by the regents to act as temporary successor, and has employed, at his own cost, the suit instituted by his attorneys against the board, seeking an injunction against Parker's dismissal by the board.

In this instance and expense, also, Prof. Parker dismissed the suit against Editor Moore, editor of the Evening Herald, charged with criminal libel in publishing a statement of the alleged causes that led to Prof. Parker's dismissal, and a civil suit wherein $25,000 damages were sought from the Citizens' Publishing Company.

Advices state that they have no definite view for the presidency, and probably will take all proper time in the selection of the man who may be deemed best suited for the place.

The ousting of Prof. Parker as president of the Territorial University was a great surprise to his friends in Pasadena, where he long enjoyed an enviable reputation as an educator and public-spirited citizen. Prof. Parker's sometimes may be judged by the fact that he is a brother-in-law of Lieut.-Gen. Nelson A. Miles, U.S.A. He came to Pasadena from New England prior to the boom of 1886-87, and opened a private school, in which many of the children of Pasadena received the instruction which fitted them for entrance to the higher institutions of learning.

During the years 1887-88, Prof. Parker was president of the Board of City Trustees of Pasadena, and he made an ideal presiding officer. When the Throop Institute was founded by the late "Father" A. G. Throop, Prof. Parker gave up his own school to accept a leading place in the faculty of the new institution. He remained a member of the Throop faculty until several years ago, when he was called to the presidency of the Territorial University of Arizona. As head of the institution he gave such excellent satisfaction that he was re-elected for another term, at a raise in salary of $500 per year, as late as last June.

The surprise came when, a month or so after his reappointment, his resignation was demanded by the board of regents. This he refused to do, and the place was accordingly declared vacant. The reasons given for the sudden reversal of the regents' action toward President Parker were said to be his display of petty favoritism toward Prof. F. Yale Adams, and remarks addressed to female members of the faculty.

The latter charge astonished the friends of Prof. Parker in California, who had always known him as a gentleman of most exemplary conduct, and of the most strict sense of propriety in all forms of conversation and relations between the sexes. It would be hard to convince the average citizen of Pasadena that Prof. Parker could be guilty of using offensive language in the presence of any lady.

Some of Prof. Parker's alleged jealousy of Prof. Adams, a prominent citizen of Pasadena, now in Los Angeles, says the explanation for that charge probably lies in the fact that Yale Adams is a young man whose enthusiasm over athletic sports has made him popular with a large body of students who take part of college games. President Parker's austere dignity contrasted strongly with the gay and festive demeanor of Prof. Adams, and this is said to have created considerable feeling between the two professors, with students largely sympathizing with the younger man.

It is also said that the politicians of Pasadena have long had a yearning for Prof. Parker's scalp, with a view of handing his job over to Prof. Adams, who has now been designated as acting pro. tem. of the university.

Prof. Parker at first sought to regain his place through recourse to the courts. He also had O'Brien Moore, editor of the Tucson Citizen, arrested for criminal libel and instituted action against the Citizen Publishing Company for damages, as the result of published reports about charges against him affecting on his character. According to latest reports, however, Prof. Parker has abandoned all the above and will return to Pasadena with the dignity of retiring under fire attributed to his name. His friends in Pasadena are awaiting a personal explanation from the professor, regarding the unhappy affair.

Many in Pasadena, where Prof. Parker continues to be held in high esteem, believe strongly to the belief that he has been made the victim of Arizona politics.

"Only the cowardliest kind of coward would slap a man's face behind his back."

We are not going to say a word against any other hatter, but we want you to know that we sell Stetson Hats at $4.00 up, and other people's makes from $1.00 to $3.00 per Hat. We cater specially to the young men who know and want the latest fads and fashions. They like our way of catering. They say we know how to please them. As a proof of it hundreds of young men buy their Hats of us. We cater to their fathers as well—the middle-aged men, the elderly men, who want the more conservative styles and shapes.

London Clothing Co.

HARRIS & FRANK, Props.

117-125 N. Spring St.

A GREAT NOVEL JUST RECEIVED.

First Edition 200,000 Copies.

The Eternal City.

By Hall Caine. $1.50.

PARKER'S,

246 S. Broadway, Near Public Library

Largest, most varied and most complete stock of books west of Chicago.

Protect Your Eyes

How? When? Where? Momentous questions. Wisdom and prudence say, Take only the best advice. Likely you don't need glasses. I'll tell you so. If you do, but one charge for them and caring for the eyes.

Thorough Examination Free.

J. P. DELANY, THE OPTICIAN, 309 South Spring St.

First Quality of Crystal Lenses $1.00.

SORROW.

Resolutions Passed By Vineyard Regarding the Late President.

At the regular meeting of Court Vineyard, No. 532, I.O.F., the following memorial resolutions were duly adopted:

Members of Court Morris Vineyard, No. 532, Independent Order of Foresters in session assembled, hereby desire to give expression to our sympathy and deepest sorrow, and to our horror of the fiendish act of assassination that has robbed our nation of a noble, useful and blessed life, and of our ever willingness, by word and deed, to assist in the lawful suppression of anarchy, the direct cause of the murder of our beloved chief executive. While we humbly bow to the will of the Supreme Ruler of the universe, whose will must be done, yet we sadly deplore with all of the loss to our order of a brother who had honored it by his noble practices, with his consistent esteem, which was evidenced by his holding membership in our order. Together with the whole civilized world, we mourn over the loss of our dearly-beloved brother as President of these United States. We recognize that by his death that our nation has suffered the loss of one of the best and grandest men of its history, as a President so truly loved at home and abroad; that he had by a respect and admiration for the flag of our glorious country wheresoever, that never before had been given to it; as a citizen so humane and thoughtful toward his fellow-man; as a ruler so solicitous for the welfare and prosperity of all the people, regardless of race, color, political or religious affiliations; as a husband, so affectionate and lovingly considerate of every wish and happiness of a worthy and invalid wife, that he gained thereby a warm and loving place in the heart of every worthy man, woman and child throughout our land. Requiescat in pace.

"Resolved, that we extend to the beloved and sorrowing widow of our deceased brother our deepest sympathy in this the hour of her greatest bereavement. We humbly pray, and it is our heartfelt wish, that Almighty God will extend to her in these hours of affliction His beneficent and sweetest blessings of consolation and comfort.

"Resolved, that in outward token of our grief over the loss of our dearly-beloved brother, William McKinley, that the charter of our court be draped in mourning for ninety days, and that a copy of this profound tribute of our sorrow be spread upon the records of our court, and an engrossed copy be sent Mrs. McKinley.

"Resolved, that a copy hereof be furnished the daily papers of the city of Los Angeles, and also mailed to the Independent Forester at Toronto, Can., for publication therein."

STRIKE THREATENED IN PLANING MILLS.

WOODWORKERS' UNION DEMANDS EIGHT-HOUR DAY.

Proprietors Declare They Will Not Grant New Schedule, and Walkout Is Likely Next Tuesday, When the Time Limit Expires.

The next trouble in the Los Angeles labor field is billed for the planing mills. The union employés, instigated by Jimgray agitators, want the existing nine-hour day reduced to eight hours, with no change in pay. The employers generally will refuse to grant the demand, and a strike is threatened. Then there will be more work for men who do not bow to the totem.

The demand was submitted about two weeks ago by J. Stanton, secretary of Woodworkers' Union, No. 144, and the reduced schedule of hours was to go into effect October 1, with the alternative of a walkout. The Woodworkers' Union is affiliated with Jim Gray's Council of Labor, although it is said the humbled czar is not behind the present movement. He has a few shameless lieutenants left.

The woodworkers claim their union embraces the great majority of the planing-mill employés, but the employers say they have greatly overrated their strength, and that it would be impossible to cripple the mills by calling a strike. The men make no demand for higher wages, except as would result from a decrease in the working hours.

The employers have paid little attention to the union demand up to within the last few days. Strike talk has been indulged in by the employés, as the end of the month drawn near, and so a canvass of the employers was made. It is said they will all refuse to accede to the demand, two-thirds of the proprietors having already signed an agreement to that effect. Next Tuesday will only decide the strike question. The mills will keep on running.

Stop-overs at Washington

Are allowed on all first-class tickets to Philadelphia and New York over the Pennsylvania Short Lines. A visit to the national Capitol is one of the desirable things which should be accomplished on a trip to the East. Learn all about it by addressing George B. Teedrick, agent Pennsylvania Lines, P.O. box 371, Los Angeles.—[Adv.

Newberry's

ST. HELENA HEALTH FOODS.

Granose Flakes, package	15c
Granose Biscuits, per package	15c
Granola, 2 packages	25c
Granut, 2 packages	25c
Whole Wheat Crisps, per pound	10c
Lemon Crisps, per pound	10c
Oatmeal Crisps, per pound	10c
Graham Crisps, per pound	10c

Telephone Main 26.

216-218 S. Spring St.

FINE FRENCH BRONZES

Late Arrivals—New Subjects.

From smallest size for cabinet to large full sized figures. Some beautiful subjects for newel posts. Very suitable for wedding gifts. See window display.

H. F. VOLLMER & CO.

Broadway and 3d.

THE YOUNG MEN'S CHRISTIAN ASSOCIATION

Desires to be a vital factor in definite contribution to those influences for which our community has need—

BETTER GOVERNMENT and CLEANER POLITICS.

To this end, a class has been formed in

Political Science,

meeting each Thursday evening at 7 o'clock, and in conjunction with the DEBATING CLUB seeking to instruct young men in the principles making for civic welfare and sound government. Investigate.

209 S. Broadway.

The delicious flavor and characteristic granular form is most perceptible in

Capitol Flour

Be sure and try it. EVERY SACK GUARANTEED.

Our Lines of Fall Footwear

For men, women and children are the finest ever shown in this town. Boxes of new goods coming in every day, which are immediately opened up and placed on display. Jaunty new oxfords in patent leather and kid. New and approved styles in high shoes. Swell novelties for the races.

C. M. STAUB SHOE CO.

253 S. Broadway.

Excursion Rates

Sept. 25 to Nov. 10th, on the

Santa Fe

Open to the holders of

Episcopal Convention

tickets, and their friends. From Los Angeles to all points in California. Tickets good 30 days, but not later than November 10th.

San Diego

Round trip, $4.00.

Particulars at Santa Fe Office

Cor. Second and Spring Sts.

BOSTON DRY GOODS STORE

239 S. Broadway, opp. City Hall, Los Angeles.

Soon the races will be on at the park and the fall round of pleasure events will be in full swing. for some of these occasions you will surely need

new gloves

and whatever the event we feel sure that you will feel perfectly satisfied with the gloves which we may recommend as best adapted to the purpose.

the lines which we carry embrace every sort of glove for all occasions. a full line of new colorings to match this season's gowns. fit is guaranteed.

the best $1.00 glove.

there is years of experience behind this one dollar glove, and we believe it is the best glove to be had at the price. we show it in browns, tans, reds, modes, grays, white, etc.; fitted, $1.00.

our special $1.50 glove.

we might ask more for this glove, but it is one of the Boston Store's famous "specials," either pique or over-seam, in all of this season's colorings. our special price $1.50.

trefousse $1.50, $1.75, $2.

we are sole selling agents for this glove, and consequently are able to carry a complete line. it is made in three grades, with various styles and all of the late colorings in each grade.

9-26-1901

H. JEVNE

To Every Housekeeper,

No more baker's bread for any one who doesn't like it—and who does, when they can get home-made! We're selling home-made bread—as light, sweet, flaky, fine bread as any cook ever baked. Aren't you glad you know where to buy home-made bread? We're expecting a rush in our bakery department as soon as every housekeeper learns of our home-made bread. Buy it at Jevne's—5 and 10 cent loaves.

Smoke Jevne's Fine Cigars.

208-210 S. Spring St.—Wilcox Building.

Table and Pocket Cutlery, Carvers, Shears and Scissors.

JAMES W. HELLMAN, Headquarters, 161 North Spring St.

Reliable Goods. Popular Prices.

N. B. Blackstone Co.

Telephone Main 259. DRY GOODS Spring and Third Sts.

NOVELTIES IN Dress Linings.

The ever-increasing demand for a dress lining that will pass muster for silk, in point of weight and elegance, and at the same time embody superior wearing qualities, has at last been met by our progressive American manufacturers in the production of a number of highly mercerized cotton fabrics that only with difficulty can be distinguished from the best silks. Our lining buyer has carefully selected all these new materials and novelties for our Fall selling, as well as a most complete line of the more staple goods in all grades. As a whole our lining stock was never better equipped than it is today. The attention of dressmakers is especially called to the following items:

Tailor Satins and Serges.
For coat, jacket and skirt linings, handsome, wearable and stylish, full 36 in. wide; black and colors.

Panne Silks.
A perfect imitation of silk, light weight, wearable and with a luster that is lasting, especially for fine skirt linings; black and colors.

Lyons Silk Percaline.
Highly mercerized, soft and silky, yet strong and firm enough to withstand any strain.

Krino-Linen.
Extra shrunk, lighter than canvas, but answering every purpose.

Hair Cloths.
Extra shrunk French hair cloths, also fine light weight Grenadine haircloths; black, white and gray.

Glaze Sylke.
A beautifully mercerized, soft, non-crushable fabric so popular for petticoats; all the approved colors.

Mercerized Sateens.
In all the late colors for linings and petticoats; every quality is shown, in all colors.

Moreen.
Of cotton, of wool, and of silk. The most substantial and satisfactory petticoat material ever worn; all colors and black.

Aberdeen Padding.
Extra shrunk, for coat and jacket stiffening.

Spun Glass and Neursilk
In all colors and black.

Percalines, Sateens, Silesias,
All weights, grades, colors, prices.

Our Vegetables

Are fine today, so crisp and tender. Genuine Evergreen Sugar Corn, Young Green Okra, White Plume Celery, New Crop Spinach, Asparagus, Ponderosa, Stone and Table Queen Tomatoes, etc., fresh from our foothill gardens every hour. Try some.

Telephone 680. Ship Everywhere. LUDWIG & MATTHEWS, Mott Market

Absolutely Painless Filling.

$1.00 and up. Try me and be convinced it is true. $15.00 sets teeth reduced to $10 this month. $5.00 for all gold crowns and bridge work this month. All operations guaranteed first-class. Over 20 years' practice.

DR. CICERO STEVENS,

Tel. John 3191. 217½ South Spring St.

Jack Ralph's 601 S. SPRING. TEL. M. 516.

"Highest quality—Lowest prices."

2 cans Corn (Eastern)	25c	Lima Beans, per can	10c
2 cans Tomatoes	15c	3 cans Libby's Pork and Beans	25c
2 cans Peas (Eastern)	25c	2 cans Van Camp's Pork and Beans	25c
2 cans String Beans (Eastern)	25c	1 lb. cans Stetson's Beans	5c

ALTHOUSE FRUIT CO

Julian Apples.

If you've ever eaten a Julian mountain apple you know what these are. Big, red, juicy, sweet apples that bite off with a crisp snap—that have the really true fine apple flavor. The way they've been selling shows that most people know what Julian apples are. Also Santa Cruz Mts. and Oregon apples.

Very fine Bartlett and Syckle Pears.

Figs for preserving, all varieties, large box 40c.

213-215 W. Second St. Tel. Main 398.

McCall's Patterns and Fashion Sheets.

Coulter Dry Goods Co

We are showing all the new shades in wool Floss, Saxony, Zephyr and Germantown Wools, for fancy work. Ours is perhaps the most complete Art Needlework Department in Los Angeles.

New Dress Goods.

Daily additions are being made to this already grandly great stock of fall fabrics. Nowhere else in the west will you find such a gathering. So broad, so liberal, so satisfying, and withal so economically priced. The following lines but hint of hundreds more awaiting your early inspection:

New Japan suitings in a splendid assortment of latest autumn shades; soft, fine, and not too heavy for waists. "Japan" is a pretty change from cashmeres for those who want a plain material; 75c the yard.

All-wool poplins in the new fall colors; firm, handsome weaves, good weight, 48 inches broad, 12 shades to select from; at $1.25 the yard.

Crepe de Paris, a beautiful all-wool material, especially for evening wear, in dark and light shades; 14 colors, 42 inches broad; at $1.00 the yard.

Black unfinished canvas cloth for tailor suits; full 50 inches broad, decidedly the handsomest cloth we've ever seen for the money; only $1.50 the yard.

Black French voile, a light weight, clingy material for dressy dresses; very handsome, all wool, 43 inches, broad, at $1.25 the yard.

Our stock of dress linings is replete with all the new weaves and late colors to match the fall shades of dress goods.

We anticipate and appreciate your smallest needs in linings.

COULTER DRY GOODS CO.

317-325 South Broadway, between Third and Fourth.

LOS ANGELES FURNITURE CO.

Morris Chairs $12.50 to $75.00.

New and choice designs in handsomely carved frames. Special patterns. The $12.50 chair is a beautiful, solid polished oak, with spring seat and reversible velour cushions—both sides alike; the finest Morris Chair we ever had for so little money. Then we have other Morris Chairs in oak at $8.50.

225-227-229 SOUTH BROADWAY OPPOSITE CITY HALL

STRENGTH

financial as well as physical, comes slowly. Cell by cell the muscular tissue is built up. Dollar by dollar the financial strength is increased.

By putting a dollar in the Union Bank of Savings, begin today to build up that financial strength for yourself, which will enable you to withstand the reverses of life.

THE UNION BANK OF SAVINGS

223 SOUTH SPRING STREET,

WILL HELP YOU.

CONSUMPTION CURED SANATORIUM at PASADENA. DR. W. HARRISON BALLARD, 418½ S. Spring St. voted exclusively to the treatment of tuberculosis. Write or literature. The only Sanatorium on the Coast [illegible]

TRUSSES Elastic Hosiery Made to Fit W. W. SWEENEY, 421 South Broadway. (Removed from Fourth St.)

Verus Pile Cure Cures Piles or $50 forfeited.

BEAUTIFUL UP-TO-DATE OXFORDS In Tan and Black for Women, at $3.50 L. W. GODIN, Mgr. 137 S. SPRING STREET.

Satin Cerate Makes the skin beautiful and keeps it so. MRS. WEAVER-JACKSON, 319 South Spring Street. Branch Store—21 E. Colorado St., Pasadena.

PIANOS 253 Broadway AT SALYER'S

Berlin Dye Works —CLEANERS AND DYERS— 343 S. BROADWAY. Tel. M.

BUILD ONE CHURCH EVERY SIX HOURS.

Methodists Show How They Go Marching on---Bishop McCabe's Tribute to Dead President.

THE hosts of Methodism are again met in annual convocation at the First Methodist Episcopal Church, this being the twenty-sixth session of the Southern California Conference. The territory embraced in this conference is all that portion of the State south of the Tehachepi. It numbers 132 congregations, about 15,000 members, and is possessed of church property valued at probably $700,000.

Methodism in America numbers 25,000 churches, and double that number throughout the world. In 1860 the valuation of their property, including schools and colleges, was $21,000,000; it is now $160,000,000. The denomination contributes annually $24,000,000 for all church purposes. In the language of Bishop McCabe, "they could build a world's fair every year with the money the Methodists lay upon the altar of the Lord."

They are now building four churches a day—one every six hours. Bishop McCabe says it would require six days and six nights for the membership of the Methodist church to pass in review, and that it is constantly increasing in wealth and power.

SOME BRIGHT BISHOPS.

California Methodists have been fortunate in the assignment of bishops. Bishop Hamilton, who was referred to by Bishop McCabe at Wednesday evening's reception, as "that knightly soul," presided last year, and in Bishop McCabe has a fit successor. The latter became chaplain of the One Hundred and Twenty-second Ohio Volunteers in 1860, when he was about twenty-five years of age, and at the battle of Winchester in June, 1863, was captured while caring for wounded soldiers and taken to Libby Prison. Bishop McCabe, with that keenness and versatility for which he has since become distinguished, turned his imprisonment into a veritable gleam of sunshine in his history, by coming out of it with his great lecture, "The Bright Side of Life in Libby Prison," burned upon his brain, and it has been said that "Chaplain McCabe, by song and story, was one of the greatest powers in sustaining the patriotic sentiment of the country in the days of its severest trial." It was Bishop McCabe who, as secretary of the Mission Board of his church, raised the cry of "A million for missions," and saw its fulfillment before he left that branch of the work.

As he took hold of the Southern California conference yesterday he quickly demonstrated his aptness as a presiding officer, and had the conference fully in hand from the start.

CONFERENCE OFFICERS.

Bishop C. C. McCabe, presiding; secretary, E. J. Inwood; assistant secretaries, George A. Miller and H. W. Waltz; statistical secretary, G. E. Foster; treasurer, A. A. Graves; assistant, J. M. Baxter; railroad secretary, W. F. Wenk.

Standing committees: Benevolences—Robert Barton, J. C. Healy, F. Miller, John Pittinger, T. E. Robinson, J. H. Avery and F. L. Donohoe.

Education—J. M. Huston, A. C. Williams, G. A. Miller, R. L. Bruce, J. L. Pitner, J. C. Elliott, C. T. Wilson, J. B. Green, I. L. Spencer, S. H. Enyeart, E. Hoskyn, A. Inwood, F. V. Fisher, R. S. Cantine and W. W. Cookman.

Missions—The presiding elders.

Admission and relation to conference—S. A. Thomson, E. S. Chase, J. H. Avery, G. W. White and John L. Pitner.

Publishing Interests—A. W. Bunker, H. S. Munger, George E. Foster, C. H. Lawrence and W. A. Brown.

State of the Church—T. E. Robinson, W. H. Jennings, A. B. Morrison, Isaac Jewell, F. M. Larkin and W. R. Goodman.

Publishing Minutes—The secretaries.

Temperance—B. C. Corey, E. A. Healy, L. D. Lloyd, S. S. Sampson, J. D. Monroe, A. Hardie, E. H. Fretz and F. L. Donohoe.

Sabbath Observance—William Stevenson, W. Dinwoodie, W. B. Bell, G. W. Coultas and I. L. Spencer.

Bible Cause—John Nicholson, William Clague, A. A. Graves, H. W. White and H. H. Baker.

Pastoral Address—W. A. Knighten, W. G. Cowan and H. W. Waltz.

Memoirs—A. W. Bunker, T. S. Uren, A. M. Ogborn, T. E. Robinson and E. A. Healy.

W. H. M. S.—M. A. Meagher, W. B. Bell, W. F. Wenk, C. M. Ross, F. D. Ashleigh, J. M. Richmond, F. L. Donohoe and W. B. Bell.

W. F. M. S.—J. A. McMillan, Silas Sprowls, L. G. Spring, J. A. H. Wilson, F. W. Johnson, F. D. Mather and W. H. Hulford.

Auditing Presiding Elders' Accounts—A. N. Fields, H. W. White and C. M. Ross.

Epworth League—G. A. Hough, Robert Fisher, C. W. Crist, G. E. Foster, W. A. Betts, J. M. Taylor and T. C. Knoles.

Anti-polygamy—J. P. Widney, T. W. Lincoln, I. Jewell and C. W. Crist.

Sunday-schools—I. Jewell, J. A. McMillan and A. J. Miller.

Church Exemption Taxation—J. M. Huston, A. Inwood, B. C. Cory and William Stevenson.

The roll-call disclosed the presence of about 250 ministers at the first session.

Following the call of the roll, the following visiting or transferred pastors filed across the platform and were simply and by name presented to the conference. The magnitude of the list caused the bishop to say: "You mustn't say anything more about California; you'll have the whole church coming here." The list follows:

H. Webb of Austin Conference, S. J. Carroll, California Conference; W. S. Blackburn, West Nebraska; B. S. Haywood, Mexico; J. A. Mussell, Oklahoma; J. B. Badgely, Nebraska; D. H. Adams, Colorado; F. H. Beck, New York; S. H. Hamilton, Michigan; F. Deal, Nebraska; G. S. Watson, Genesee; R. Webster, Iowa; J. H. Stuntz, Minnesota; E. G. Alderman, Kansas; J. D. Regna, Genesee; F. H. Baab, California German; E. R. Pattee, Kansas; M. H. Plumb, Rock River; Dr. Hartuple, Ohio.

MEMORIAL SERVICE.

Brief memorials were read, commemorating the death of the following ministers and ministers' wives in the Southern California Conference during the past year: Rev. H. J. Crist, upon Rev. H. J. Shaffner, deceased; Rev. A. A. Graves, upon Etta C. Smith, wife of Rev. George M. Smith; Rev. A. W. Bunker, upon Rev. S. M. Chase; Rev. B. C. Cory, upon the wife of Rev. F. M. Johnson; Rev. F. M. Hamilton, upon Rev. Dr. Thomas Stalker; Rev. Dr. G. F. Bovard, upon Mrs. Ethel Beans, wife of Rev. Wesley K. Beans; Rev. Dr. E. A. Healy, upon Rev. George Cochran.

MRS. M'CABE, WHO ADDRESSED THE LADIES YESTERDAY.

M'KINLEY, THE CHRISTIAN.

Upon special request from the conference, made at the close of the memorial service, Bishop McCabe arose and pronounced a brief eulogy upon the late President, who was an intimate personal friend. The bishop was deeply moved, as he spoke, and at times proceeded with difficulty.

"I am sure no grief has ever befallen us which has weighed more heavily upon our hearts than the death of our beloved President," spoke the bishop. "He was our ideal ruler, but we loved him better as a Christian than we did as President.

"He was like Moses as he came down from the mountain—unconscious that his face shone. He was unaware of his greatness and goodness.

"He was a man who loved the house of God. The last time he knelt at the altar was with a poor widow on one side of him and a workingman on the other. His humility was the great strength of his character; there was no pride in him.

"How careful he was not to answer calumny. One day, when something was said about someone, who was a Methodist, having criticised him, he said: 'It hurts me not to have my own church stand by me,' but he answered not a word; when the assassin struck him down he touched Cortelyou on the shoulder and said: 'Don't let them hurt that man.'

"I do not believe that William McKinley realized how he had taken on the character of the Master.

"When, in his closing moments, he murmured: 'Nearer, My God, to Thee,' I believe the entire nation was drawn nearer to God.

"Let us tell his virtues to our children, speak of them in the public schools, teach them in the family circle, and his life will be an inspiration to all generations."

The following committee was, on motion, appointed by the bishop to draft a memorial, expressive of the sentiment of the conference upon the assassination of the President: Dr. John Lloyd Pitner, Dr. G. F. Bovard and Rev. Wil A. Knighten.

A GOOD REPORT.

Rev. Dr. G. F. Bovard, presiding elder of Los Angeles district, was called upon for his report, and its enthusiastic nature elicited repeated rounds of applause. It was a continued repetition of churches built, churches repaired, debts paid off, and greatly increased membership. He announced that the first $100,000 endowment for the University of Southern California was completed, and that a conditional $40,000 had been pledged by Mrs. A. M. Hough toward the second endowment of $100,000, to be available when the other $60,000 was raised.

WATER CUTS A FIGURE.

Rev. W. M. Stirling, presiding elder of San Diego district, in his report, said with reference to one of the stations in his district:

"The three dry seasons have almost depopulated the place, and two churches are standing vacant. Upon return of the wet season many of the people will come back."

DIDN'T FORGET THE BABIES.

"J. R. Ross and wife and J. M. Taylor and wife have each welcomed to their home a new candidate for Episcopal honors, in the shape of bouncing baby boys," said Presiding Elder Miller of the Fresno district.

The same report finds a conundrum in the success of the Barnsdale pastor: "Barnsdale," he says, "has had a year of severe pressure. Crops have been almost a total failure, which has caused many removals. Brother Gascoigne has faithfully stood by his post; has lived, God only knows how; has paid the remainder of debt on the parsonage, and rejoices that some have been converted."

HOME MISSIONS.

LADIES HOLD ANNIVERSARY.

The fifteenth anniversary of the Women's Home Missionary Society of the entire conference was held at 2 o'clock in the afternoon, Mrs. G. F. Bovard presiding.

After devotional exercises, conducted by Rev. Dr. G. W. White, and singing by the conference quartette, the president introduced Mrs. McCabe, wife of the presiding bishop.

MRS. M'CABE'S ADDRESS.

"I am delighted this afternoon to meet the ladies of the Southern California conference," said Mrs. McCabe, in the course of her brief address, "and I am delighted and gratified with the magnitude of the work you have done. The Spanish language has now become very important in our work, and I hope the young people will begin early to qualify themselves for work in the Philippines. From these islands came to the conference of Northern California a greeting from 1100 Methodists in the Philippines, which are now coming into our church at the rate of 100 per month.

"Never has Christianity been so lifted up in the world as in the death of our beloved President. President McKinley has been lifted up, and his life will do much in lifting up the nation toward God."

Mrs. P. H. Bodkin, corresponding secretary, in making her report, said:

"This society has been making history, and if we were to enlist all the women of California in our cause, we would have to search out and seek new lines of work, in order to use up our accumulated riches. Our receipts for the year have been over $6000.

"STRANGER WITHIN OUR GATES."

Rev. Benjamin S. Haywood, formerly a presiding elder in Mexico, but now located at Riverside, and a young man of great eloquence, delivered a patriotic address upon the topic, "The Stranger Within Our Gates."

"This old world has no picture more beautiful, in this time of labor complications," said Rev. Haywood, "than that of the workman in his little cottage, and surrounded by his happy family. [Applause.]

"When any agency threatens the destruction of the American home, it awakens the indignation of every man who loves home. Need I tell you that the American home is, at this particular time, in peril, and that the danger is a foreign seed? This country has but one heart today, and it is lacerated and bleeding from the shot of a miserable assassin, which has wrecked the most sacred of American homes.

"There is a great question facing the American people. This young country has nothing more vital to think about this afternoon. There is a great danger to our country in the coming to our shores of people from Southern Europe. They all demand and receive practically as much protection as you and I who were born under the flag. What shall we do with them?

"I would be glad, and you are with me, could I see every anarchist and every anarchic sympathizer driven once and forever from our shores. [Great applause.]

"There is but one remedy; it is the Christian life, and that crown will rest upon the brow of William McKinley long after his loved form has crumbled into dust.

"We stand on the borders of an awful gulch, and in the great battle before us, and among the forces to grapple with the foe, not the least of these is our Methodist womanhood.

"There is danger now of the pendulum swinging too far to the other side. We need, we must have, the best blood of all nations. Many of them fought under our flag—many of them were heroes—let us revere their memory.

SALOONS MAKE ANARCHISTS.

Mrs. A. M. Whitson, in making her report as secretary of Spanish work, talked earnestly of the necessity of making good citizens out of the Spanish-American boys who attend the Spanish mission school, under the charge of the Missionary Society, in this city. She declared:

"Many of them patronize the saloons, where anarchists are made."

EVENING SESSION.

THE FORWARD MOVEMENT.

The evening session was given over to a consideration of the forward movement, and Rev. Alfred Inwood of Boyle Heights presided. The church was well filled, and unusual interest was shown. Prayer and song were interspersed with the set addresses.

The first speaker was Rev. W. A. Brown of Oceanside, who explained at length the origin, meaning and scope of the forward movement. Its object is purely soul-saving. It hopes to accomplish certain results within a certain period with a certain number of workers. The movement was started a year ago last July, when the Methodist officiary of the land became convinced that among the laity there were a hundred thousand men, each of whom would make it his prayerful duty to see that at least one soul was saved before the close of the first year of the twentieth century.

Rev. G. A. Miller of Fresno gave an enthusiastic address on the various phases of the work.

"There are two or three particular lines to be emphasized," said the speaker, "first of which is that we work among men, to teach Christ as the practical man, in the terms of a practical man's every-day life. Ours is a religion for men as well as women. Then we work among the children. We want to make our Sunday-schools as proficient as our colleges in teaching the word. And another object is regenerating and reforming the home life. Thus do we hope to quicken the whole church from the center out. We stand for the consecration of the laymen, who should make it their business to preach the gospel as well as the preacher."

Rev. G. W. White of Pomona was the last speaker, and he had some rousing things to say about the pastor's relation to the movement. He was at a white heat after the preacher who is spiritually dead and lazy, and who might be content to let all the soul-saving be done by the laity.

"The preacher is rightfully," said he, "the center of power in all soul-saving campaigns, and he must be expected to lead the laity. He has no right to imagine that the times have changed, so that revivals are no longer proper or fashionable. Well, revivals were never fashionable in old Rome, nor in the time of John Wesley, but God set men aflame in those days, until the whole world was illumined. And it was the preachers—God-sent men—who did the work, not any organization in the laity, although the laity's part in the work is always very important, and I would be the last one to minimize it. I am merely polting out a danger."

EVENTS IN SOCIETY.

Wadley-Crowell.

Miss Susie Lee Crowell, the second daughter of Mr. and Mrs. Caleb T. Crowell of No. 901 Union avenue, and John Keener Wadley of Texarkana, Ark., were united in marriage Wednesday afternoon at 3 o'clock in the Central Baptist Church in this city. The ceremony was performed by Rev. A. W. Rider of Oakland, formerly pastor of Memorial Baptist Church, assisted by Dr. A. J. Frost, pastor of Orchard-avenue Church. Central Church had been beautifully decorated by friends of the bride from the Central, Memorial and First Baptist churches, a profusion of greenery and white flowers having been used. Stands of palms, grasses, trailing vines and ferns were abundant, while La France roses, hidden here and there, furnished just a suggestion of color. Canopies of vines hid each doorway, while the pulpit alcove was lined with ropes of smilax. A floral canopy had been arranged in the center, beneath which hung a true lovers' knot of white ribbon beneath which the bridal couple stood during the ceremony. The bride was gowned in cream satin, cut en train, with a foot trimming of chiffon. Below the shirred chiffon yoke she wore a beautiful point and duchess lace bertha, while over all fell the conventional bridal veil of tulle, fastened with orange bossoms. The bouquet was of bridal roses and maidenhair fern. To the music of Lohengrin's "Bridal Chorus" the ushers advanced toward the altar, followed by six little flower girls, members of the bride's Sunday-school class, bearing baskets of rose leaves, which they scattered in her path. The bride and groom entered next, and after them little Louise Mahan, who, gowned daintily in white, carried a silver tray and filled the office of ring bearer. The flower girls, who were in white organdy, were Susie and Mary Nash, Gertrude Tuttle, Ines Johnston, Irma Odenthal and Hazel Frankland. Miss Holmes, an intimate friend of the bride, presided at the organ, and rendered Mendelssohn's "Wedding March" at the conclusion of the ceremony. The ushers were Messrs. Paul Brown, Ivy Warden, Hubbard and W. I. Lapp. The informal reception followed at the home of Mr. and Mrs. Crowell, and was a strictly family affair. Mr. and Mrs. Wadley left on the Owl for a short stay in San Francisco, after which they will visit Buffalo and other eastern points. Mr. Wadley is auditor for the L. A. Railroad in Texarkana, Ark., where he will take his bride to the new home recently erected for her.

Golden Wedding.

Mr. and Mrs. Richard Eads celebrated the close of fifty golden years of married life Wednesday evening at their home, at No. 1208 West Thirtieth street. Rev. J. A. Freemen of Norwalk, who read the marriage service fifty years ago in Denton, Tex., was present last evening and again repeated the solemn words that now only called for a renewal of those first vows. Rev. Freeman, who is a brother-in-law of Mrs. Eads, is the only person now living who witnessed the first marriage. There were present last evening, five children and twenty grandchildren who came with congratulations and many beautiful gifts to assist in the celebration. The parlors were elaborately decorated in gold and green, and the same colors were used in the dining-room, where dinner was served after the ceremony. Mr. and Mrs. Eads came to Los Angeles in '57, and while not always resident in this city, have lived ever since in Los Angeles county. Mr. Eads drove the first stake ever set in Pomona, when that thriving young town was only a terminus of the Southern Pacific Railroad. Of the nine children born to Mr. and Mrs. Eads only five are living: Miss Luzina and Miss Anna B., who make their home with their parents; A. J. Eads and John G. Eads, who are married and live in this city; and J. Marion Eads, who with his family makes his home in Pomona. Beside those already mentioned, there were present last evening a son-in-law, Andrew B. Caldwell, of Pomona, Rev. and Mrs. J. A. Freeman of Norwalk, Mr. and Mrs. F. W. Eads of Claremont, and Mrs. Andrew Harris of Orange, all brothers or sisters of Mr. and Mrs. Eads; Mr. and Mrs. McDonald, Mrs. Kate Medlin, Mrs. J. B. Hollingsworth, and the following grandchildren: Gus B. Caldwell, Goldie Greenwade, Bert M. Caldwell, Mr. and Mrs. W. F. Clark, Nellie Greenwade, Charles S. Caldwell, Lala Greenwade, Lota Eads, Veva Eads, Rena Eads, Nina Eads, Leta Eads, Lois Eads, Mernis Eads, Everett Eads, Lorin Eads, Evelyn Eads, Maud Eads, Chauncey Eads.

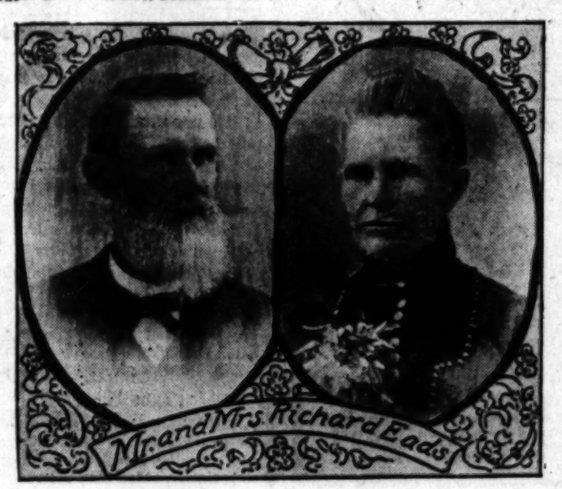

Charitable Entertainment.

The ladies who are connected with the Catholic Settlements, El Hogar Feliz, and Brownson House received their charitably-inclined friends—and incidentally their money—at Kramer's Hall last evening. The occasion, both from point of numbers and financially, was an evident success. Dancing, cards and bowling were the attractions offered, and happy faces, dainty gowns and merry laughter were evidences of the successful outcome. Light refreshments were served in the punch room during the evening.

The ladies who are at the head of the Catholic Settlement work in this city depend wholly on the public for the maintenance of the work, and would be glad of the assistance of any one who can help in the educational work, either in the night or day schools.

Child-study Circle.

Mrs. W. W. Murphy, president of the Los Angeles Federation of Childs' Study Circles, entertained the directors of the federation informally Wednesday afternoon at her home on Union avenue. The board is composed of the presidents of the local clubs, of which there are fifty seven, and the standing officers of the central federation. A short business session was held, during which Mrs. Murphy was elected delegate to the approaching Woman's Parliament. The object of the gathering was twofold, and after the ladies had examined the reports of the various clubs for the past year, which were tabulated and hung on the parlor wall, had compared notes on the work accomplished and discussed plans for the year to come, light refreshments were served and a social hour was enjoyed. According to the report, 11,000 meetings have been held during the year by the city clubs, and 310 by affiliated clubs in adjoining towns, making a total of 11,310 sessions. Mrs. Murphy was assisted by Mmes. Washburn, Gibbs Threlkeld, Prior, Miss Ledyard and Mrs. Clair Murphy.

New Student Welcome.

The Y.M.C.A. of the University of Southern California gave its annual reception to the new students in the association rooms in the College of Liberal Arts building last night. Harry Tolle, president of the association, in a few appropriate remarks, welcomed the new men to the school, after which greetings from the numerous Epworth Leagues and associations represented were presented by their representatives.

The association men who were in college last year were in the rooms early in the evening, and as each new man entered, his name was announced and the college yell was given as a testimonial of his welcome.

After serving dainty refreshments the company went on a serenading tour. Dean Randall, Prof. J. H. Hoose and other members of the faculty being greeted with college yells and songs.

NOTES AND PERSONALS.

Miss Florence Jones gave an informal dinner Wednesday evening in honor of Miss Louise Burke, who, with her mother, will leave soon to spend the winter in San Francisco.

Mrs. James C. Kays entertained a party of ladies very delightfully Wednesday afternoon at her home on Grand avenue.

Mrs. J. Ross Clark and Miss Ella Clark are expected to return from Montana about October 1. They have been absent about six weeks.

Lieut. and Mrs. R. H. Miner expect to leave October 3 for a month's visit at New York and Washington.

Mrs. M. A. Wilcox, Mrs. M. W. Longstreet and Alfred H. Wilbur, who have been in Europe during the summer, returned to Los Angeles Tuesday.

The engagement is announced of Miss Elizabeth Lebus, daughter of Mr. and Mrs. Lewis Lebus of Cynthiana, Ky., and Claude S. Holman. The wedding will take place early in November.

KICKED AND PINCHED.

Horse, Railroad Switch and Wagon Wheel Inflict Injuries on Unfortunates. Pomona Lad's Queer Accident.

P. E. Cox, a young man who gave his address as No. 330 Wright street, was treated at the Receiving Hospital yesterday morning for a cut on the head just above the left temple. Cox was kicked by a horse at the Tallyho Stables. Three stitches were taken in the cut, and the injured man went home.

Carl Magill, a Pomona youth, met with a peculiar accident yesterday afternoon, while walking along the Southern Pacific tracks near R[illegible] Station. He stepped into a switch, and at the same instant the switch was closed by pneumatic pressure, applied by the tower man. Magill's right foot was severely pinched, and the lower part, just back of the second and third toes, was split open. The foot was otherwise bruised, but none of the bones was broken. His injury was dressed at the Receiving Hospital.

Melvin Hughes, 12 years old, who lives at Fifteenth and Figueroa streets, was slightly bruised on the toes of his left foot when the wheel of a wagon passed over those members last evening at Ninth and Main streets. The youngster was treated at the Receiving Hospital and then went home.

BUENOS AYRES BUDGET.

NEW YORK, Sept. 25.—A dispatch to the Herald from Buenos Ayres says the government has submitted to Congress a budget for next year's expenditures, estimated at 41,000,000 pesos gold, and 64,000,000 pesos paper; the revenues at 40,000,000 pesos gold and 65,000,000 pesos paper. The interest on the debt is 27,600,000 pesos gold and £2,525,000 of the floating debt must be paid next year.

Catarrh of the Bowels.

Cures bloating after meals and large quantities of gas which cannot be expelled, cause diarrhoea, alternating with constipation. S. B. Catarrh Cure has a tonic and curative effect on the bowels and restores them to a natural and healthy action and condition. For sale by all druggists. Book on Catarrh free. Address Smith Bros., Fresno, Cal.

FOREIGN MONEY ORDERS.

Three More Postoffice Branches in Los Angeles to Be Authorized to Issue Them October First.

On October 1 the local postoffice department will increase its facilities by authorizing Station A, the Broadway Department Store sub-station, and the University station, to issue international money orders.

"This will greatly accommodate the public, and relieve the central office of a burden," said Superintendent Anderson of the money-order department yesterday. "Heretofore Station C has been the only side office authorized to issue foreign money orders, and almost all the business from both ends of town has fallen on the main office. The foreign money-order business amounts to as much as $2000 a week. Station A in East Los Angeles will relieve the northern part of the city, and the University station the southern, and we hope the public will take notice of the new order of things and patronize these stations."

NOTED AUTHOR TO LECTURE.

Next Monday evening Henry D. Lloyd, author of "Wealth Against Commonwealth," will lecture at Y.M.C.A. Hall before the Economic League on "Newest England," the economic experiments and experiences of New Zealand, which has more of a socialistic form of government administration than any other country on the globe. This lecture will inaugurate the winter's work of the league.

The opening lecture was to have been delivered by Edgar W. Camp, on "The Extension of the Functions of Government," but President Charles Casar Davis announces that Camp's address will be postponed until later, as a courtesy, to allow Mr. Lloyd an opportunity to appear before the league in accordance with the new plans made by the committee in charge of the series of lectures, which added Lloyd to the list only recently.

Henry D. Lloyd is one of the foremost writers on economic subjects who has appeared, or, rather, attained, fame, during the last few years. He is a graduate of Columbia University, class of 1867, and immediately became prominent in New York, where he helped organize the Reform League, which swept the Tweed ring out of existence. After being assistant secretary of the American Free Trade League, he went to Chicago, where for years he held a position on the editorial staff of the Tribune.

Herr Herbert Silberer, son of Herr Victor Silberer of the Aero Club, started Monday from Vienna with Emile Carlon in the balloon Jupiter at 10 p.m. They landed Tuesday at noon at Cuxhaven, covering a distance of 850 kilometers in fourteen hours.

Pineapple Fiber and Silk.

SOMETHING NEW FOR THE LADIES.

We had the pleasure today of seeing a beautiful cloth called jusi cloth, made on the Island of Jolo, P. I. It will be used extensively in future for ladies' waists, evening dresses, millinery trimming. It is made by the Philippine natives, made from pineapple fiber and silk, made in beautiful, fancy colors. It is now the rage in Paris and Hongkong. The demand is now far greater than the supply. W. R. Lett, who represents the company in San Francisco who control it, is stopping at the Hollenbeck for a few days. W. R. Lett is well known in this territory. He bespeaks a big demand for these goods in future. He is taking import orders for it right along. There is now in stock in San Francisco only about 120 yards.

Wigs and Toupees

Made to order. Satisfaction guaranteed. J. Neubauer & Co., No. 107 South Broadway.

Proud Women

who don't want it known that they do their own washing, are delighted with PEARLINE—can't catch them at it—they're not at the tub long enough. Soak, boil and rinse—not much labor about that. Do a few things each day, and thus do away with wash-day. No rubbing with PEARLINE. The hardest wear on Clothes is in the Rubbing. 630

BLOOD POISON

PRIMARY, SECONDARY OR TERTIARY Blood Poison Permanently Cured. You can be treated at home under same guaranty. If you have taken mercury, iodide potash, and still have aches and pains, Mucous Patches in Mouth, Sore Throat, Pimples, Copper-colored Spots, Ulcers on any part of the body, hair or eyebrows, falling out, write

Cook Remedy Co.

1872 Masonic Temple Chicago, Ill., for proofs of cures. Capital $500,000. We solicit the most obstinate cases. We have cured the worst cases in 15 to 35 days. 100-page book Free.

Silent Sufferers

LAPIDAIRE'S VITAL RESTORATIVE will stop all losses in 24 hours. You will feel an improvement from the first dose. It will restore LOST VITALITY, cure VARICOCELE, NERVOUS DEBILITY, DRAINS, DESPONDENCY and other diseases wearing on body and mind arising from errors of youth, excesses or mental worry. It will cure your weakness as sure as water quenches thirst. Correspondence strictly confidential. Sent sealed $2, 3 for $5. Pill or liquid form.

H. Lapidaire Medicine Co. 129 W. 2d st. Rooms 8-9

A Common Cause of Sickness.

When the liver is sluggish and inactive the stomach will not digest food, and constipation, headaches and a general state of ill health result. In this condition use nothing but Wills' English Pills. They regulate the stomach and give vital force and energy; they drive away drowsiness, tired feelings and all troubles caused by an inactive liver.

MRS. WINSLOW'S SOOTHING SYRUP

Has been used for over SIXTY YEARS by MILLIONS of MOTHERS for their CHILDREN WHILE TEETHING, with PERFECT SUCCESS. It SOOTHES the CHILD, SOFTENS the GUMS, ALLAYS all PAIN; CURES WIND COLIC, and is the best remedy for DIARRHOEA. Sold by druggists in every part of the world. Be sure and ask for Mrs. Winslow's Soothing Syrup," and take no other kind. Twenty-five cents a bottle.

"Barker's" Good Furniture Is Synonymous with since 1881.

420-424 S. Spring Street.

MEN WEAKNESS CURED BY DR. KING & CO. Quick treatment for skin, blood, kidney, private diseases. Write for book and question list. 130½ S. SPRING ST., LOS ANGELES.

A CLEAR HE

good digestion; a fine appetite and a ri[illegible] are some of the re[illegible] of Tutt's Liver Pi[illegible] dose will convince y[illegible] wonderful effects a[illegible]

A Known F[illegible]

An absolute cure for [illegible] ache, dyspepsia, [illegible] stomach, dizziness, [illegible] bilious fever, piles, [illegible] and all kindred di[illegible]

Tutt's Liver

DR. HARRISON

CURES VA[illegible] IN 5 DA[illegible]

WE treat every form [illegible] taint, contracted [illegible] nature, kidney and [illegible] conditions are brought [illegible] contracted disorders, [illegible] excesses.

Why Old Chronic [illegible] Cured Under the Usually [illegible]

In the more chronic cases we find spots, patches [illegible] surface, due to neglected conditions, which [illegible] and are the sources of [illegible] and irritation.

The first essential [illegible] these cases is to locate [illegible] termine its nature and [illegible] superficial ulceration [illegible] walls of the canal, [illegible] eased tissue, producing [illegible] of the organ. By the [illegible] our local treatment [illegible] these conditions in a [illegible]

We employ essentially [illegible] yield to other methods [illegible] arranged to suit conditions.

CORNER SECOND [illegible]

Over Wolf & Cl[illegible]

Office 214. HOU[illegible]

What Peo[illegible]

FINE GOODS in [illegible] work and perfect [illegible] That's our aim. Fur[illegible] and taken care of us[illegible] Eastern people have [illegible] 210 W. Fourth St. Up Stairs. Ladies' Goods

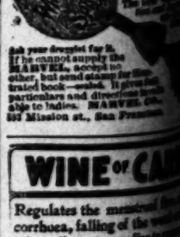

Styl[illegible] Suits

Dress[illegible] Pants [illegible] My $25.[illegible] best in [illegible] 25 Per Cent [illegible] JOE [illegible]

Samples Sent Free.... 143 So[illegible]

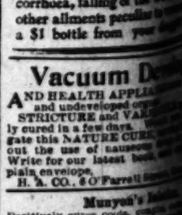

Every [illegible]

MARVEL [illegible]

Ask your druggist for it. If he cannot supply the MARVEL, accept no other, but send stamp for illustrated book—sent free. It gives particulars and directions how to use it. MARVEL Co., 157 Mission st., San Francisco.

WINE OF CA[illegible]

Regulates the menstrual [illegible] corrhoea, falling of the [illegible] other ailments peculiar to [illegible] a $1 bottle from your [illegible]

Vacuum D[illegible]

AND HEALTH APPLI[illegible] and undeveloped or[illegible] STRICTURE and VARI[illegible] ly cured in a few days. [illegible] gate this NATURE CURE [illegible] out the use of nauseous [illegible] Write for our latest book and [illegible] pials envelope. H. A. CO., 8 O'Farrell [illegible]

Munyon's [illegible]

Positively cures colds, coughs, [illegible] bronchitis, etc. It cures by [illegible] two kinds, glass and hard [illegible] druggists, or, Twenty-one [illegible] York City.

AUCTIONS.

AUCTIO[illegible]

FURNITURE AND C[illegible]

Friday, Sept. 27th, [illegible]

1040 W 37th S[illegible]

Birds-eye dressers and [illegible] and brass beds, mattresses, [illegible] center tables, chairs and [illegible] oak dining table, 6 leather [illegible] and glassware, all ceiling [illegible] brussels carpets and rugs [illegible] sale without limit; [illegible] day. Take University or [illegible] RHOADS & RE[illegible]

AUCTIO[illegible]

If you wish to realize the [illegible] can be obtained for your [illegible] at 421 S. Spring Street, [illegible] same or guarantee you [illegible] James Bell. C. M. [illegible]

OCCIDENTAL'S NEW YEAR.

Auspicious Beginning of Fall Semester.

Los Angeles Presbytery Pays a Visit.

Increased Showing of Students. Rev. Robert J. Burdette to Speak Today.

"Rah a hicka boom a lacka!
Sis boom wow!
Chee hicka ching a lacka!
Chow chow!
Rah a hicka ching a lacka!
Rah rah rah!
Zip! Boom! Bah!"

Occidental College has begun its fall work, and the above classic gem, yelled with vim and vigor of a hail full of the student body, announced their presence to every one within hearing of the college at 10 o'clock this morning.

From the college dome floated the Stars and Stripes, and in the assembly hall the college colors, yellow and red, were in evidence. The pillars supporting the gallery floor were draped in these colors and the society colors were displayed over the rostrum. The various rooms were decorated with cut flowers and potted plants, and the campus showed the effects of improvements, made upon it during the summer vacation.

The formal opening exercises began at 10 o'clock, with words of welcome from President Guy W. Wadsworth for the members of the Los Angeles Presbytery, which adjourned its annual session now in progress at Boyle Heights in order to attend in a body the college opening.

The invocation prayer by Rev. R. B. Taylor, pastor of the San Diego Presbyterian Church, Rev. Alexander Eakin, pastor of the Calvary Presbyterian Church of this city, delivered an address on "The Motive of the Christian." Dr. Eakin said, in part: "The character of work accomplished in any given place or circumstance is a question of the amount of power or efficiently-directed energy put into well-applied operation. The problem of successful work is a matter of study and opportune use of the resources at hand. The principle is the supreme power of the Christ. Paul was too wise to make the starting point of religious life place it in the domain of feeling. He knew that it lay at the root of the soul's activities, and that supremacy of love. This existence universal. A mainspring of life transcends all else is the love dwelling in us, and constrained using us. For every one since Christ has had a friendship and a strength acknowledged even by those who denied Christian allegiance. The power of the Christian is directed and controlled by the power of definite duty. Christ was conscious of this. He had a glorious barrier to its fulfillment. We must meet with contempt. We must never fulfill our mission. A vision of the goal is requisite in order that we may take up his cross and follow him. God's love invites the soul, but it calls it to the ambitious dreams of self-sacrifice. It is Christ and His love that alone can fill it. 'If a man love me he will keep my word, and my Father will love him and we will come unto Him and make our abode with Him.'"

President C. Rice, dean of the Occidental School of Music, gave an address upon the proposed work of the department, and was followed by Mrs. Minnie P. Baldwin, instructor in voice culture, with a solo, "Ave Maria."

Rev. Aquilla Webb, pastor of the First Presbyterian Church, who has charge of the elocution and oratorical work, gave a selection from Alfred McKinley's favorite poet, Burdette, rendering with pathos, "Our Traveled Parson." Prof. J. Clarence Cook, instructor on the violin, gave a selection, and then followed the announcement regarding class work by President Wadsworth and members of the faculty, and the closing of the formal exercises.

The balance of the day was a busy time for the college force, in the matriculation of students, and a most gratifying increase in attendance is noted. It is expected the classes will be resumed tomorrow with an enrollment of 125 students, coming from all sections of Southern California. Among this number are five Chinese students, now in their second year.

This morning at 11 o'clock, under the auspices of the Philomathean Society, the students will be addressed by Rev. Robert J. Burdette upon "The Diligent Man." There will be no regular class sessions until Friday.

After a heroic struggle with adverse circumstances, made eventful by the loss of the former college building by fire, and the burden of financial difficulties, Occidental College is at last "on its feet," and has every prospect for an encouraging year's work. The endowment fund is growing, and the new buildings are being equipped for thorough work. As soon as money for the purpose shall be available, the assembly hall, provided for in the plan, will be added. Y.W.C.A. and Y.M.C.A. rooms have been fitted up, and the large tract of land lying between the college and Pasadena avenue, has been purchased and held in trust by friends of this institution, to eventually be used for a college campus.

Several changes have been made in the faculty, and two new departments—music and oratory—have been added.

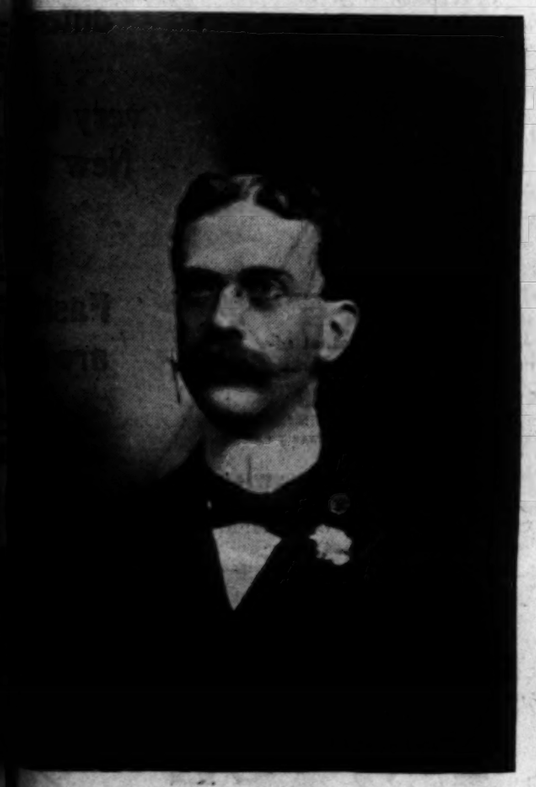

REV. GUY W. WADSWORTH, PRESIDENT OF OCCIDENTAL.

UNIVERSITY NOTES.

Presiding Elder Miller of the Santa Barbara District Chosen as Field Agent by the Trustees.

The board of trustees of the University of Southern California met yesterday afternoon in the First Methodist Church and elected Rev. T. C. Miller as field agent. Rev. Mr. Miller has been presiding elder of the Santa Barbara district for the past four years, and is one of the strong men of Methodism in this section. He has signified his willingness to accept the position, and doubtless will be given the appointment by the bishop. Bishop McCabe was present, and told of his own experience as field agent for the Ohio Wesleyan University. He secured a large endowment for that institution.

Rev. Dr. J. W. Shenk, formerly editor of the Omaha Christian Advocate, led the chapel exercises at the college yesterday. Dr. Shenk has moved to Los Angeles, so that his daughters may enter the college.

Miss Sue Van Llew of Des Moines, Iowa, who will act as private secretary to Dean Randall, and Miss Georgietta Witter of Kansas City, arrived yesterday. Among other new students are two Japanese, Kyo Ichikawa, and Kai Kayama.

STATE SNAPSHOTS.

SINCE THE CIRCUS WENT AWAY.

Since the circus went away,
Little Johnny, every day,
Can be seen out in the yard,
Doing tricks without regard
To the danger that there is
To that little neck of his—
Mother's rules he'll not obey,
Since the circus went away.

Since the circus went away,
Little Johnny will essay
Climbing on old Jerry's back,
Racing round a sawdust track;
Sleeping nights in rubber sheets,
Training for contortion feats—
Mother's hair is getting gray,
Since the circus went away.

Since the circus went away,
Little Johnny loves to play
Turning handsprings in the air,
Balancing upon a chair;
Walking Bridget's clothesline, and
Doing tricks that test his sand—
In our house there is dismay,
Since the circus went away.

Since the circus went away,
To kind Providence we pray,
As our Johnny, there at ease,
Tempts Fate on the high trapeze;
Pray there may not be a slip,
When he does the backward flip—
Funeral is looked for any day,
Since the circus went away.

Coltonites are "laying" for a dog poisoner.

The buckwheat pancake is beginning to batter at our back doors.

The circus enriched Santa Ana's city treasury $40 for drunks who were pulled in.

Couldn't Stand the Heat — Will Faught is back from a visit below.—[Calaveras Prospect.

Good morning! Have you registered your kick with the Street Commissioner about that dry bicycle path yet?

San Dagan duck hunters who slaughter mud hens before the opening of the season are paying the penalty.

The "biggest pumpkin" of the season is now being laid on ye editor's table in country towns up and down the State.

The "spook" in that Riverside hotel turns out to be a mouse, and now the chambermaids are more frightened than ever.

What mean trick will the sprinkling-cart fiend spring on the bicyclists when it begins to rain and he is laid on the shelf for the winter?

Two Santa Barbara youths have issued invitations for a "horseless hayride." Mule power, perhaps, or maybe a team of Billy goats.

George Bair of Willows is happy over the arrival of a bare little Bair girl which has invaded his lair. Nobody hears George growl now.

A San Francisco man carries over $400 worth of gold fillings. He went into a dentist's shop, between two days, and helped himself.

A Watsonville man says the castor-bean will drive all mosquitoes from the premises. May we ask if it will operate the same way on the pesky flea?

Mr. Borrowe of San Francisco loves to acquire property, via his name, to such an extent that the Bank of California will listen to his remarks in court.

Berkeley held a "football rally" on the bleachers, and for some mysterious reason no fatalities occurred. There wasn't even a free fight nor so much as a nose smashed.

Granville Cox of Crafton sprouted a coat of tar and feathers for uttering malicious talk against President McKinley. It is hoped the people of the town will keep his downy covering renewed every week.

"He won a comely bride," wrote the reporter. "He won a homely bride," said the compositor. That's why the editor of a northern paper suddenly determined to postpone his trip to the Pan-American no longer.

Two men at San Berdoo tried to exchange a Bible for a couple of drinks of whisky. San Berdoo, it thus appears, is a better field for missionaries than the wilds of the Congo or the Boxer country of China.

The Riversiders who went to the circus on their bicycles and left them leaning against a fence are now walking to and from their work, and wondering if it was some mean person in that town who stole their wheels.

Sixteen carloads of mules were shipped out of Fresno in one day recently. If Fresno has been waiting for some occasion for a general rejoicing, now is the chance, with so much downright, Simon-pure cussedness leaving town in one lump.

The fair maidens of San Dagoe are said to be displaying so much muscle from pulling the oar that their mammas are seriously considering the advisability of letting them work off their surplus energy over the scrubbing board when the weekly wash day comes around.

Two Oakland ladies hired an automobile to ride about the city. The auto had apparently consumed just enough benzine to be ugly, as it stood up on its hind legs, did the two-step and finally attempted to climb over a house. The ladies mopped the ground in an inglorious manner, and next time will hire a four-legged steed.

RAILROAD NOTES.

The Pennsylvania road has sent out a solid special train to carry delegates to the Episcopal Church convention at San Francisco next week. It carries four Pullman sleepers, an observation car and other coaches. The train comes out by way of Ogden, and returning will leave San Francisco October 7, by way of Del Monte and Santa Barbara and will arrive in Los Angeles at 7 a.m. October 11. It will go east over the Santa Fé, and will be run solid to the Grand Cañon.

J. A. Davis, industrial commissioner of the Santa Fé, is here.

C. C. Crowe, coast agent of the New York Central lines, is here from San Francisco.

Amos Burr, traveling passenger agent of the New York Central lines, has returned from the north.

Frank C. Lathrop, traveling passenger agent of the Wilmington Transportation Company, has gone to San Francisco to try and induce the Episcopal Church convention people to visit Santa Catalina.

J. B. Kelly, secretary of the 'Frisco line, who has been visiting here, has returned to his home in St. Louis.

Spain is at present placing extensive contracts for railroad material and machinery in the United States.

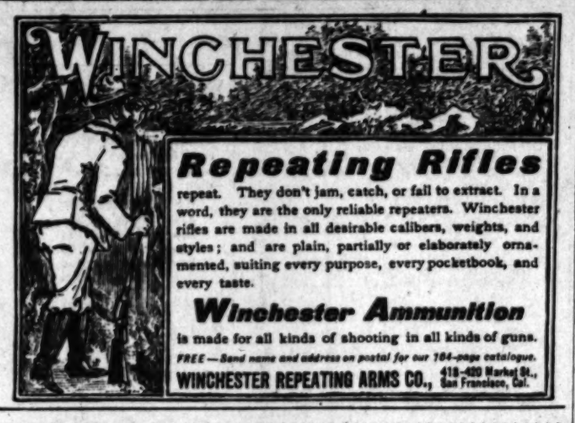

Repeating Rifles

repeat. They don't jam, catch, or fail to extract. In a word, they are the only reliable repeaters. Winchester rifles are made in all desirable calibers, weights, and styles; and are plain, partially or elaborately ornamented, suiting every purpose, every pocketbook, and every taste.

Winchester Ammunition

is made for all kinds of shooting in all kinds of guns.

FREE—Send name and address on postal for our 164-page catalogue.

WINCHESTER REPEATING ARMS CO., 418-420 Market St., San Francisco, Cal.

PICTURE FRAMES

FOR SCHOOL DECORATION

Ebonized and Papier-Mache

FRAMES

New and Artistic Designs

30 and 35 cents at Times Office

MEN, DO YOU?

Do you want to be strong? Do you want to feel the vim, the snap and fire of manly vigor? Do you want courage, energy and ambition to support you in your cares and troubles?

I have devoted my life to the development of manly and womanly vigor. I've made a great success. My methods are approved by the greatest doctors and copied. I've proved that electricity is the basis of all animal life and that "weak men," dyspeptics, rheumatics, sufferers from lost energy, weak kidneys, pains in the back, head, chest and shoulders from varicocele and its allied weaknesses, etc., are weak in electricity. My Electric Belt restores this life in a few weeks and cures every time.

Dr. McLaughlin's Electric Belt

Describe your case to me, and if I say I can cure you will guarantee to do so.

Drugs won't restore your strength. They only stimulate. If you have to take a stimulant take whisky. Taken in moderation it does less harm than the others.

"Every sign of pain and sickness has disappeared. I appreciate what your Belt has done for me," writes J. Schwarz, Coleridge, Trinity County, Cal.

I will gladly send you my book on this subject. It has 82 pages of meat to people who want more fire. Sealed, free.

Dr. M. A. McLaughlin, 129½ W. 2d St., cor. Spring, LOS ANGELES, CAL.

OFFICE HOURS—8 a.m. to 8 p.m. Sundays, 10 to 1.

LEXIBLE RUBBER PLATES

Have many advantages over the old, thick, cumbersome, ordinary rubber plates, and even over gold plates, being much lighter and thinner. These plates are flexible, only a trifle thicker than heavy writing paper, fit closer and adhere better to the roof of the mouth. Particles of food and small seeds cannot get under them. They will last longer, are stronger than any others and will not break, as they will give first, being flexible. Dr. Schiffman's over process and made ONLY by us. A perfect fit guaranteed in every case of plate work.

Persons having trouble with their plates or in having them fitted are invited to call and consult us.

Los Angeles, Cal., March 14, 1900.
To Dr. Schiffman—Dear Sir: It gives me pleasure to state that you extracted fourteen teeth for me without the slightest pain, that the gums healed quickly, that the set of flexible teeth you fitted me with gave perfect satisfaction from the first, and after twenty-two months' wear are seemingly just as good as new. Yours truly,
J. W. GASKINS, 1013 Temple St.

Dr. Schiffman extracted five teeth for me without pain, and made me an under and upper set which are a perfect success. It gives me much pleasure to testify to the perfect success of his painless and harmless method of extracting and his success as a fitter of plates. Yours respectfully,
E. W. EDSON, Manzana, Cal.

I take pleasure in saying that I have had twenty teeth extracted by Dr. Schiffman without pain, and a full plate made, which is perfectly satisfactory.
W. H. LAYNE, West Satsop, Cal.

Dr. Schiffman extracted twenty-two teeth for me without pain, and has made me both upper and lower plates, which have proved perfectly satisfactory in every way.
MRS. E. E. WAITT, Compton.

Extracting free when best plates are ordered

No Boys or Students To experiment on you. Largest office and dental practice on the Coast. Lady attendants. Consultation and examination free. Open evenings till 8, and Sunday forenoons.

It is well worth your time to see our display of up-to-date Dental Work on exhibition in show case at foot of stairs at our entrance.

SCHIFFMAN DENTAL CO., 107 North Spring.

Now Will You Get Teeth.

Having bought a large quantity of the finest and best material, we cut the prices and let the public have the advantage.

Come Now! Teeth Extracted Absolutely Without Pain.

Full Set of Teeth. Bridge Work..... Gold Crowns..... Porcelain Crowns. Fillings..... $3 .50c

Examination, Extracting, Cleaning—FREE.

NOTE—The largest Dental Company in the United States. Twenty-three offices. All work guaranteed.

Philadelphia Painless Dentists, Dr. W. F. Huddell, Prop.

430½ S. Broadway. Lady Attendant. Office hours, 8 a.m. to 9 p.m. Sunday 9 to 1.

Nearest to Hops

The pure and delightful flavor of choicest imported hops is found in

Saint Louis A·B·C BOHEMIAN

"King of all Bottled Beers."

Its use as a tonic will prove invaluable. For table use no other beer is its equal. Its purity is absolute. Order from Haas, Paruch & Co., Los Angeles.

Bottled at Brewery Only. Never Sold in Bulk.

Our dainty booklet of recipes—"Some Queer Beers," free on request—The American Brewing Co., St. Louis, Mo.

THE FAME OF MME. RUPPERT

HAS NEVER BEEN EQUALLED BY ANY OTHER COMPLEXION SPECIALIST

The most imitated woman in the world

For thirty years a successful career

THE DISCOVERER OF FACE BLEACH

MME. A. RUPPERT'S

Face Bleach

Removes Permanently

PIMPLES, BLACK HEADS, FRECKLES, ECZEMA, MOTH PATCHES, SALLOWNESS, and WRINKLES NOT CAUSED BY FACIAL EXPRESSION.

Does not *cover up* but *removes* the blemish.

Face Bleach

BRIGHTENS, CLEARS and BEAUTIFIES the COMPLEXION

It Improves a Good Skin and Works Wonders with a Bad One.

ITS MERITS KNOWN THE WORLD OVER. USED AND RECOMMENDED BY REFINED PEOPLE EVERYWHERE.

Absolutely Harmless and *Always Successful.*

Drop in and ask to have Mme. Ruppert's Face Bleach shown to you, and have its merits, manner of using and wonderful results explained, so you will be satisfied it is what you need for your complexion.

We always carry a full line of Mme. A. Ruppert's Gray Hair Restorative, Egyptian Balm, Almond Oil Complexion Soap and Hair Tonic.

Call and have their merits explained to you.

Ask for Mme. Ruppert's book, "HOW TO BE BEAUTIFUL." FREE.

Coulter Dry Goods Co.

SOLE AGENTS FOR LOS ANGELES.

Schlitz

Next to purity, the yeast used in brewing is of the utmost importance in beer. Perfect beer requires a perfect yeast, and rarely does a brewer find it.

The Schlitz brewery introduced chemically pure yeast in America. It has made Schlitz beer the most palatable, healthful beer that is brewed.

The original mother cells form a priceless asset. All the yeast used in Schlitz beer forever will be developed from them. As a result Schlitz beer will never vary, and there'll never be another beer like Schlitz.

THE BEER THAT MADE MILWAUKEE FAMOUS

Phone James 118 Sherwood & Sherwood 216 N. Main St. Los Angeles.

Never Varies

American Dye Works

The oldest established, most reliable and best equipped for cleaning, dyeing and renovating. Our New Improved Dry Process Has No Equal. Mail and Express Orders.

Just received our new colors for fall and winter wear. Gentlemen's and ladies' suits a specialty.

Receiving office, 242 S. Spring St. Tel. M. 880. Works, 628-630 Spring St. Tel. M. 1016

VITALITY RESTORED "CUPIDENE." This great vegetable Vitalizer, the prescription of a famous French physician, will quickly cure you of all nervous diseases, such as Lost Vitality, Impotency, Nightly Emissions, Lost Power, Failing Memory, Wasting Drains, Nervousness, Lassitude, all Pains in the Back, Nervous Debility, Pimples, Blotches on the Face, Unfitness to Marry, Seminal Emissions, Spermatorrhœa, Impure Blood, Kidney Troubles and the Urinary Organs of all Impurities. CUPIDENE strengthens the liver, the kidneys and the whole system. The reason sufferers are not cured by doctors is because 90 per cent. are troubled with Prostatitis. CUPIDENE is the only known remedy to cure without an operation, 1000 testimonials. A written guarantee given and money returned if 6 boxes does not effect a permanent cure; $1.00 a box, 6 for $5.00, by mail. Send for Free circular and testimonials.

Address DAVOL MEDICINE CO., P. O. Box 2075 San Francisco, Cal. For sale by OFF & VAUGHN DRUG CO., N. E. Cor. Fourth and Spring Sts., Los Angeles, Cal.

Lenox Catarrh Cure,

We are now offering this excellent remedy in 50c and $1.00 bottles. We do not guarantee a cure with a 50c bottle, although it does cure in most cases, but we will refund the money if the $1 bottle fails to cure. This gives the poor sufferer a chance to be cured as well as the rich. Mail orders filled promptly. For sale at all druggists. LENOX CATARRH CURE CO., Office 218 S. Broadway. Rms. 216-17.

BAJA CALIFORNIA

DAMIANA BITTERS

Is a great Restorative, Invigorator and Nerve Tonic.

The most wonderful aphrodisiac and Special Tonic for the Sexual Organs of both sexes.

The Mexican Remedy for diseases of the Kidney and Bladder. Sells on its own merits.

NABER, ALFS & BRUNE, Agents.

329 Market street, S. F.—(Send for circular.)

TENTS AND AWNINGS.

PRICES TO SUIT ALL.

J. H. MASTERS, 136 South Main St.

WE REMOVE Tape Worms,

STOMACH, INTESTINAL and all other parasites which are the cause of so much chronic trouble. Consultation and diagnosis FREE. Hours—9 a.m. to 12 m.; 1 to 6 p.m.

DR. SMITH & ARNOLD,

203½ S. BROADWAY. Rooms 220 and 221

Great Fall Shoe Sale. Cut prices and high quality will rule the day during this sale.

229 South Spring St. Hamilton & Baker.

GAS AND ELECTRIC FIXTURES

Large assortment and right prices. Call.

Z. L. PARMELEE, 334 S. Spring St.

"I am the mother of four children," writes Mrs. Euphemia Falconer, of Trent, Muskegon Co., Mich. "My first two babies were still-born, and I suffered every thing but death. My friends all thought I could never recover. I was reduced to 109 pounds. When I was three months along for my third child I was taken with hemorrhage or flooding and came near having a miscarriage from female weakness. For two months I was under the care of our doctor, but was getting weaker all the time until one day I happened to come across one of your little books and I read it through, and the next day I sent and got three bottles of 'Favorite Prescription' and one bottle of 'Pellets.' I improved so fast I continued to take your medicine until baby was born, and he is healthy and all right. My health has been good ever since. I now weigh 165 pounds."

"Favorite Prescription" makes Weak Women Strong, and Sick Women Well.

PROTECTION FOR EVERY WOMAN IS FOUND IN Dr. PIERCE'S FAVORITE PRESCRIPTION

ADOLF FRESE,

Opticist And Manufacturing Optician,

128 SOUTH SPRING STREET

Telephone Main 1042.

Jones' Book Store,

226 West First,

Books bought, sold, exchanged. Late novels rented for 10c.

Watch Work. Our prices are for work we do—only. No trimmings added.

W. J. GETZ, Jeweler, 338 South Broadway.

If You Feel Irritable Take Horsford's Acid Phosphate.

It makes a refreshing, cooling beverage, and is an invigorating tonic, soothing to the nerves.

Engraved Stationery

Invitations, Announcements, Calling Cards.

WHEDON & SPRENG CO., 332 S. Spring St.

SOCIETY STATIONERS.

WHY NOT? THE YALE BICYCLE

E. R. RISDEN CYCLE HOUSE,

432 SOUTH BROADWAY.

SEPTEMBER 26, 19

A CLEAR HEA
good digestion; sound sleep
fine appetite and a ripe old
are some of the results of the
of Tutt's Liver Pills. A
dose will convince you of
wonderful effects and
A Known Fact
An absolute cure for sick
ache, dyspepsia, malaria
stomach, dizziness, constip
bilious fever, piles, torp
and all kindred diseases.
Tutt's Liver P

DR. HARRISON & C

CURES VARICOCE
IN 5 DAYS.
We treat every form of
taint, contracted
nature, kidney and bladder
conditions are brought on
contracted disorders, social
excesses.
Why Old Chronic Disor
Cured Under the
Usually Employ
In the more chronic cases of
we find spots, patches and
surface, due to neglected
conditions, which have
and are the sources of cont
and irritation.
The first essential in the
these cases is to locate the
termine its nature and to
superficial ulceration and
walls of the canal, which is
eased tissue, producing
of the organ. By the direct
our local treatment we
these conditions in a few
We especially invite
tried to other methods of
arranged to suit convenience
CORNER SECOND AND
Over Wolf & Chilson's
Office 214. HOURS:

What People

FINE GOODS in all
work and perfect
That's our aim.
and taken care of until
Eastern people have done
219 W. Fourth St.
Up Stairs.
Ladies' Gents

Stylish
Suits
Dressy
Pants $4.
My $25.00
best in
25 Per Cent
ting your
JOE POHE
Samples Sent Free.
143 So. Spring St.

Every Wo
MARVEL
The new
Ask your druggist for it.
Mailed for 10c.
MARVEL CO.,
Mission st., San Francisco.

WINE OF CARD
Regulates the menstrual flow,
cornhoea, falling of the womb and
other ailments peculiar to women.
a $1 bottle from your druggist

Vacuum Develop
AND HEALTH APPLIANCE
and undeveloped organs
STRICTURE and VARICOCELE
ly cured in a few days. We
gate this NATURE CURE,
out the use of nauseous drugs
Write for our latest book,
plain envelope.
H. A. CO., 6 O Farrell Street,

Munyon's Inhaler.
Positively cures colds, coughs,
bronchitis, etc. It cures by
two kinds, glass and hard
druggists, or, Twenty-sixth
York City.

AUCTIONS.

AUCTIO
FURNITURE AND CA
Friday, Sept. 27th, 1
1040 W 37th Stre
Birds-eye dressers and commodes,
and brass beds, mattresses,
center tables, chairs and rockers,
oak dining table, 6 leather seat
and glassware, all cooking utensils
organs, carpets and rugs.
sale without limit; owners going
day. Take University or Trac
RHOADES & REED, A

AUCTIO
If you wish to realize the highest
can be obtained for your household
at 431 S. Spring Street. I will
come or guarantee you price
James Hill. C. M. STEVENS,

THE CITY IN BRIEF.

AT THE THEATERS.

LOS ANGELES—Hermann the Great.
BURBANK—The Girl I Left Behind Me.
ORPHEUM—Vaudeville.

NEWS AND BUSINESS.

Sam Shortridge Fishing.

Sam Shortridge paid Los Angeles another brief visit yesterday on his way from San Francisco to San Diego for a fishing time. The aspirant for the U. S. Senatorship spent most of his time connubiating with "Corney" Pendleton, the honorary barber.

Broadway Dance.

A dance was given at Hotel Broadway last evening in honor of C. S. Young of Bakersfield, James R. Colling of San Antonio, Tex., and George Pearson, Jr., of Monterey, Mex., who arrived here on Saturday and are en route to San Francisco on business.

Pastor's Ordination.

A called session of the Los Angeles Presbytery of the Cumberland Presbyterian Church will be held for business this afternoon at 2 o'clock, and for the ordination of Rev. S. A. Teague this evening. The meetings will be at the Cumberland Presbyterian Church, Tenth street and Union avenue.

Obscene Writer Sentenced.

John R. Craft of this city, who pleaded guilty to the charge of sending an obscene letter through the mails, was sentenced to spend three months in the Santa Barbara County Jail in the Federal Court. Deputy United States Marshal McCulloch left for the north with the prisoner yesterday afternoon.

The Swelling Roll.

At yesterday's meeting of the directorate of the Chamber of Commerce the following-named were elected to membership: John F. Hughes, No. 111 South Spring street; Otto J. Zahn, No. 427 South Hope street; G. H. Fruhling, No. 434 Douglas Building; Arthur T. Lapworth, No. 434 Douglas Building; Western Wholesale Drug Company, No. 356 South Main street; H. J. Whitley, No. 111 North Spring street.

Faithful Worker at Rest.

Mrs. Iona Jones, a prominent home missionary worker in the Seventh Day Advent Church, died of lockjaw at No. 1494 West Twenty-first street on Tuesday. She was widely known among all Adventists of the Pacific Coast as an earnest and beloved worker among the poor and destitute. She was transferred by the home board of that church from Seattle, Wash., to Los Angeles about four months ago. She leaves a widower and three children.

Unfeeling Saloonists.

The Retail Liquor Dealers' Association will meet this morning, and doubtless some action will be taken on the cases of the saloonists who kept open the day of the late President's funeral, contrary to the orders of the association. Some of the saloon-keepers are in favor of asking the Council to revoke their licenses, others to bring the offenders into contempt by passing resolutions of condemnation, and still others think the matter ought to be dropped.

Y.W.C.A. Educational Opening.

The work of the educational and Bible-study departments of the Young Women's Christian Association will be opened this evening. The programme will consist of an address by Mrs. Lou V. Chapin on the educational work, a physical-culture drill by Miss Lulu Botsford, the association director in physical culture, followed by W. C. Weid, representing the department of Bible study. A vocal solo will be rendered by William J. Chick, and a clarionet solo by Miss Edna Knudsen.

The Barbers' Commission.

The State Barbers' Commission has concluded its business in Los Angeles for the present, and the headquarters in the Stoll Block have been closed. The commissioners have left for Sacramento, when they will make a tour of the northern part of the State. About three thousand certificates have so far been issued by the board to barbers in California. The board aims to cooperate with the boards of health in the various counties, and will make every effort to enforce the observance of sanitary rules, which are now recognized as necessary in all intelligent communities.

BREVITIES.

Send donations of cast-off clothing, furniture or food supplies to the Good Samaritan department of the Bethlehem Institutional Church, Vignes and Ducommun street, or telephone John 28, and wagon will call. Office hours during summer months 11 to 12 daily.

Mrs. N. E. Smith, 338 South Broadway, September 26 and 27. Fall exhibit of Parisian and New York models and many beautiful creations from her own workroom. A cordial invitation to the ladies of Los Angeles and vicinity to inspect them.

Following the advice of eastern houses. No formal opening. Elegant dress hats for the races. Bonnets a specialty—Walker's, every style, band box. 431 S. Spring.

Dr. Shaffner, Frost Blk. 145 S. B'dw'y. Visit the Louise today and see all the latest styles in fall millinery. Opening today and tomorrow. 207 S. Broadway.

For time of arrival and departure of Santa Fé trains see "Time Card" in today's Times.

There are undelivered telegrams at the Western Union Telegraph office for B. G. Brady, B. W. Cox, Rosita Mosqueira, Pacific Oil Reporter, Mrs. W. P. Book and L. S. McKinney.

STRANGLED BY BLOOD.

Mrs. M. A. Pease Dies by Biting Her Tongue While Undergoing an Operation for Cancer in a Hospital.

Mrs. M. A. Pease, who formerly conducted the Louise lodging-house, choked to death during an operation for cancer at the California Hospital day before yesterday.

Over a year ago a growth began forming on Mrs. Pease's tongue, and physicians told her that it would surely develop into a cancer. She was advised to submit to an operation, which came Tuesday shortly after noon. Dr. Granville MacGowan and Dr. De Barth Shorb were in attendance.

It was the intention to scrape and burn the growth off, and the patient was put under the influence of chloroform.

As she lost consciousness her teeth snapped spasmodically on her tongue in a kind of convulsion.

The most desperate efforts on the part of the physicians did not avail to pry the teeth apart, and the blood ran down into the woman's windpipe and choked her to death.

Fearful of alarming her family, Mrs. Pease had started from home ostensibly for a walk, and her death came with hideous unexpectedness to her relatives. The doctors did not know at first whom to inform of her unhappy end. All they knew about her was that her name was Mrs. Pease. The body was identified by J. A. Sanderson, who conducts the St. George livery stables, and her sister, Mrs. Harton, of No. 133 South Hill street, was notified. The deceased leaves several children.

SAFE BLOWN BY BURGLARS.

Knights of the Jimmy Getting Bold.

Four Places Entered in One Night.

Nitro-glycerine Set Off in Standard Oil Office—Coin and Feathers.

Four burglaries which occurred between Tuesday evening and Wednesday morning were yesterday reported to the police, and detectives are endeavoring to locate the operators. Although four places of business were entered by thieves, their booty amounts to little more than $100 in value, if that much.

The places which were robbed are the office of the Standard Oil Company, Downey avenue and the Santa Fé railroad tracks; store of the Southern California Wine Company, No. 220 West Fourth street; millinery store of R. Phillips, No. 220 West Sixth street, and the office of the Y.M.C.A. on South Broadway.

At the office of the Standard Oil Company the burglar or burglars cut a lock off of the outer door, broke the lock on the inner door leading to the office, and entered. The outer door of the safe was unfastened, and after opening it, the robbers blew open the inner door with nitroglycerine. The explosion tore the door from its hinges and damaged the books contained in the iron box. When Manager E. S. Sullivan entered the office yesterday morning he found the steel box which had contained a small amount of money, empty, overturned on the floor in front of the safe.

The steel box had contained only $1.50 in nickels. The only other loss sustained by the company is that caused to the office furnishings by the explosion. It amounts to about $10.

At the store of the Southern California Wine Company the burglar or burglars secured two sacks of coin, amounting to a little more than $40. Entrance was gained through a rear door leading from the store to a private alley. From the alley the thieves bored several holes through the door and then cut out a panel. Through the aperture they entered the store. Other than the two sacks of coin, nothing is missing.

At the store of R. Phillips a key was poked out of the lock of a back door, and then the door was unlocked, probably with a skeleton key. About eighteen fine ostrich plumes were stolen. They are valued at $4 each.

Two desks in the office of the secretary of the Y.M.C.A. were pried open and their contents turned topsy turvey. From the desk of Secretary William Cleaver nothing was taken, but $1.85 is missing from another desk in the room.

A number of detectives worked all day on the cases, but up to a late hour last evening very little had been accomplished.

It is believed by the police that the burglaries, together with other depredations recently committed, are the work of the advance guard of criminal operators who invariably follow county fairs and other public gatherings. The races will open here Saturday, and coming so soon after the recent circus, it is believed by the police that some of the crooks remained over and have been reinforced.

PERSONAL.

Rev. Alexander Eakin of Riverside is at the Ramona.

A. W. Mott of Cincinnati, tourist, is staying at the Ramona.

A. Aird Adair of Riverside arrived at the Hollenbeck yesterday.

Walter E. Gurlick, a Michigan tourist, is staying at the Natick.

George J. Maas of Negaunee, Mich., is a visitor at the Van Nuys.

A. F. Adams and wife, New York sightseers, are at the Van Nuys.

J. H. MacLafferty of San Francisco arrived at the Hollenbeck yesterday.

J. M. Peck, a Bakersfield Methodist minister, is quartered at the Ramona.

F. M. Dunbar and F. H. Dunbar of Riverside are at the Van Nuys Broadway.

William A. Wagner, horseman of the Ferndale ranch, Ventura, is at the Ramona.

J. N. Beard, a publisher of religious books in San Francisco, is at the Ramona.

L. Gilroy, a prominent mining man of Randsburg, is among the Nadeau arrivals.

A. W. Childs, an insurance man of Redlands, is at the Ramona with Mrs. Childs.

Judge Webster Street, a prominent citizen of Phoenix, Ariz., is at the Westminster.

George H. Millard, wife and daughter, are New York tourists staying at the Van Nuys.

Bradford S. Averell and wife and Miss A. L. Averell of San Francisco are at the Van Nuys.

G. W. Cother and wife of New York are here sightseeing. They are guests at the Hollenbeck.

Charles Bressman, connected with the Prima Brewery, San Diego, is registered at the Nadeau.

J. P. Finegan, proprietor of a large supply store in Chloride, Ariz., is a guest at the Ramona.

Rev. Cameron Mann of the Christ Episcopal Church, Kansas City, has come to the Hollenbeck.

C. L. Clock, a prominent Methodist of Redlands, is at the Van Nuys Broadway with his wife.

Thomas B. Pitcher, in the oil business at Bakersfield, is a visitor at the Ramona with Mrs. Peck.

F. A. Herney, proprietor of the Capitol Hotel, Houston, Tex., has apartments at the Hollenbeck, with his family.

THE CANAL TREATY.

NEW YORK, Sept. 25.—The Tribune's London correspondent says there is no information respecting Lord Pauncefote's negotiations, and the precise changes which have been suggested in Mr. Hay's previous canal treaty, but the prospects of a satisfactory adjustment of the points raised by the Senate are brighter than ever before.

AMERICAN TOBACCO COMPANY.

NEW YORK, Sept. 25.—The Tribune's London correspondent gives the latest development in Great Britain, so far as the tobacco syndicates are concerned. It is stated that the American Tobacco Company, not content with purchasing the Ogdens property at Liverpool, is about to start operations in the north of Ireland. A large flour mill has been acquired at Belfast, and it is said to be the intention of the company to turn it into a tobacco factory.

TRAVELS OF ROYALTY.

FORT WILLIAM (Ont.) Sept. 25.—The special train bearing the Duke and Duchess of Cornwall and their traveling companions westward, spent the day on the north shore of Lake Superior, and by night had put Fort William and the lake behind them. The party will reach Winnipeg at noon tomorrow.

MARRIAGE LICENSES.

The following marriage licenses were issued yesterday from the office of the County Clerk:

Cyrus D. Smith, aged 21, a native of Kansas, and Julia A. Valentine, aged 21, a native of Alabama; both residents of Los Angeles.

Roy S. Allen, aged 26, a native of Illinois, and Alvina J. Cuneo, aged 20, a native of California; both residents of Los Angeles.

William R. McKinley, a native of California, and Elzora O. Wilkison, a native of Missouri; both residents of Santa Paula.

William S. Chambers, a native of Washington, and Viola Well, a native of Indiana; both residents of Pasadena.

BIRTH RECORD.

DAVIS—To Mr. and Mrs. Frederick Davis, of No. 628 North Grand avenue, on September 18, 1901, a daughter.

DEATH RECORD.

MEYERS—In this city, September 21, Jennie Hoysinger Meyers, a native of Pennsylvania, aged 21 years.

PEASE—In this city, September 24, 1901, Mrs. Mary A. Pease, a native of Illinois, aged 57 years.

Funeral from chapel of Orr & Hines Co., No. 647 South Broadway, Thursday, September 26, 1901, at 2 o'clock p.m. Friends invited. Interment Rosedale Cemetery.

SPRAGUE—Lucy P., eldest daughter of Joseph W. and Emeline Sprague, aged 13 years and 3 months.

Notice of funeral hereafter.

FITZGERALD—In this city, September 23, William Fitzgerald, a native of Canada, aged 46 years.

Funeral from the residence, No. 216 East Washington street, Friday, September 27, at 9:45 a.m. Requiem mass at St. Vincent's Church at 10:15 a.m. (St. Joseph, Mo., papers please copy.) Interment New Calvary.

FUNERAL NOTICE.

Members of East Side Lodge, No. 285, I.O.O.F.; Eureka Rebekah Lodge, No. 128, and visiting members will meet at lodge room, No. 609 Downey avenue, at 1 p.m., Thursday, September 26, to attend the funeral of late brother, William H. Krieger. Services at No. 273 Avenue Twenty-five, 2 p.m. Friends invited.

Los Angeles Transfer Co.

Will check baggage at your residence to any point. Office 457 S. Spring. Tel. M. 43, or 253.

The Lady Undertaker.

Mrs. M. H. Connell, with Orr & Hines Co., is the only lady undertaker practicing in Los Angeles. No extra charge. Tel. M. 43.

Notice to the Public.

The following-named, Decker, Conklin, Klass and Werden, who were formerly in our employ as drivers, are no longer connected with us in any capacity. Our drivers will call for and deliver work promptly, as usual. Thanking our patrons and the public generally for past favors, and asking a continuance of the same, we remain, respectfully, Troy Laundry Co., 209 W. Third street. Tel. Main 46.

The Handsome Chapel.

Evergreen Cemetery. Always free for families.

We're Building

A repair business that grows almost by magic. We give such satisfactory work at such satisfactory prices—our winning points.

Watches Cleaned 75c
New Main Spring 50c
New Case Spring 50c
New Roller Jewel 50c
New Hands put on 15c
New Crystal put in 10c

Geneva Watch and Optical Co.
320 S. BROADWAY.

WINES OF WORTH

Are the PEERLESS BRAND. We grow and press them. None better. Try a sample bottle of our $1.50 Port—IT'S FINE

So. Cal. Wine Co.
220 W. FOURTH ST.
TEL. M. 352

J. Magnin & Co.
251 South Broadway

Waists

SILK, WOOL, VELVET, METALLIC VELVETEENS.

We're the makers of our own waists. We won't handle scamped garments shoddily made, and we know women don't want to wear them.

Our waists have caught the prettiest styles of the season—tucks almost everywhere, accordion plaiting and embroidered effects. Beautiful plain colors and the popular Persian effects.

Eyes

That has been our special and exclusive study for years—eyes and the making of glasses. We believe a visit will convince you that it would be unwise to have glasses fitted and made anywhere else.

MARSHUTZ OPTICAL CO.,
133 S. Spring Street.
Don't forget the number.

BRAUER & KROHN TAILORS
128-130-50 SPRING & 114½ & 80 MAIN ST.

Styles That Are Swell.

Any garment the Unique tailored to order is the same as a custom tailor's fit. We build a garment to your house that

Silk Waists

In Peau de Soie, crepe and taffeta. The very swellest effects that will be shown on the Pacific Coast this season.

Wool Waists

Of French flannel, albatross and cashmere. The latest models seen in fashion centers are here.

Handsome Dress Skirts

Of taffeta, velvet, corduroy and cloth; styles that sparkle with newness and beauty; also the very latest effects in golf skirts are shown in profusion.

The New Silk Petticoats

In a wide range of the most elegant materials and in the most ravishingly beautiful designs and styles—elaborately embellished with flounces, pleatings and trimmings.

THE NEW CAPES

Are in the richest and handsomest designs; of velvet or golf cloth.

THE NEW FURS

Are in splendid variety; in latest designs; new capes, new boas, new collarettes.

THE NEW JACKETS

Are shown in all popular cloths; 27 and 42 inch lengths, while the long coats are of cloth or velvet, Louis XV and Newmarket styles, plain or with fur trimmings.

NEW TAILOR SUITS

In Norfolk blouse, Louis XV and Eton styles—of velvet, corduroy and cloth in all the latest colors and effects; also new walking suits in cloth and corduroy.

THE UNIQUE
Cloak and Suit House
245 SOUTH BROADWAY

If you want something swell —Get it at The Unique.

Hats for the Races

You of the ultra fashionable set, who want the very swellest, dashingest design it's possible to produce, by all means

Get a Gainsborough,

Trimmed with magnificent, wavy ostrich plumes. Another swagger favorite that's sure to be a winner is the Fancy Velvet Hat trimmed with self folds or rich plumes.

Of course you're going to get it at the

Marvel Millinery,
241-243 South Broadway.

The Malt Remedy

Malt has its place in medicine. It's a nutrient and tonic that nothing can replace. It builds flesh and feeds the nerves. In

Canadian Malt Extract

You get the substance and not merely the flavor of malt; costs less and is worth more than ordinary malt extracts.

15c a Bottle; $1.75 a Dozen.

Boswell & Noyes Drug Co.
Reliable Prescription Druggists.
THIRD AND BROADWAY

RATTAN TRUNKS.

Lightest and strongest. Best trunks at moderate prices. Repairing a specialty.
J. C. CUNNINGHAM, 222 South Main. Telephone, M 818

Ostrich Feathers

Renovated, dyed or made over—Into the coming winter styles. Don't buy new ones until you see what we can do with your old ones.

Angelus Renovatory,
203 W. Fourth St.
Opposite new hotel. Phone James 5611.

'Libby' Glass,

Very newest designs, direct from the factory.
Parmelee-Dohrmann Co.,
220-224 S. SPRING STREET.

MILLINERY MODELS!

"NEAT BUT NOT GAUDY."
Something New for Fall Wear.
E. C. COLLINS, 230 SOUTH BROADWAY.

Cleaver's Laundry

the latest domestic finish.
814-818 S. Main. Tel. M. 1350

HAWLEY, KING & CO., Cor. Broadway & 8th.

Genuine Cowhide Suit Cases

Worth $6.00 and $4.65

During the season we sold over 300 at $6.00 and $6.50 that these Suit Cases are a remarkable bargain at offering them.

D. D. WHITNEY & SONS
SEND FOR TRUNK AND BAG CATALOGUE. 343-5 South

Dentistry Up-to-

The past week has evidenced the fine [illegible] goles have in my ADHESIVE PL[illegible] An adhesive plate, a pliable plate, a [illegible] that adjusts, that suits—$5.00 up. [illegible] West making this plate. My fee [illegible] pay more when you can have [illegible] work? We make prices that [illegible] quality considered. Painless Extraction [illegible] lished Fifteen Years. Everything [illegible]

DR. W. F. KENNEDY, 106 NORTH

CHOICE HAY, by the bale, ton or carload. Lowest
L. A. Hay Storage Co., - - - 335 Centra

New Siptonia Cahuca Rub
Does not contain poisonous coloring matter. Costs very little more. Modern method.
DR. G. H. KRIECHBAUM, 256 S. B[illegible]

BEKINS Van and Storage. Co[illegible]
household goods to and from
North. OFFICE—244 SOUTH

Daily Times

BUSINESS SHEET.

City---Suburban.

26, 1901. PRICE 3 CENTS

A. Hamburger & Sons [Inc.]

SAFEST PLACE TO TRADE. N. Spring & Franklin Sts.

20th ANNIVERSARY

tion Thursday, Friday and Saturday.

much to our stock; New York lends her charm and exclusiveness; obscure places, little known exmakers, furnish us with their specialties. All this increase our business and please our patrons.

Show Days for New Styles.

will afford the best possible opportunity for Fashion become familiar with what the season offers in all ables and textiles. Grand preparations have been expense spared to make the settings, the decora- displays winsome and charming, Grand as may nt decorative schemes, they will come second in the eyes of good dressers. This is first, last and always a showing of beautiful merchandise, the finest in this land of sunshine. You are invited and urged to be present.

Interior and Window Decorations--Concert.

Many new features are to be seen strangely novel yet appropriate to this opening and anniversary. Nothing like them has ever before been seen in the West. Well worth seeing. An enjoyable concert will be rendered each afternoon by Arend's orchestra of twelve or fifteen instruments, and Mr. Tom Mack, the celebrated vocalist, will sing some of his most enjoyable songs. *EVERY ONE IS INVITED TO SEE AND TO HEAR.*

ak and Suit Opening

SEASON'S MOST ELEGANT GARMENTS.

surpassing the ordinary that comparisons are impossible. fall costumes and separate garments will be displayed for pleasure during the three opening days.

TUMES, principally will have the post of ming. The creations ah Mayer, Pardue et . These are the most can be constructed to from $75 to $200 each. modified somewhat requirements of Ameri- , but elegant and ex- d a kind.

RESSES made of the nable and stylish mater- these suits from which to of their style is impos- d suits like or similar to in this advertisement. $60, $50 and down to

SKIRTS priced from $10 in profusion; the latest of silks, laces, etc. d ones you will find each one a novelty.

SKIRTS made of cheviots, unfinished shionable materials, with silk and satin .50, $20, $15, down

RASTERS are to be garment has found Rich materials, tight without yokes; $10

AUTOMOBILES AND THREE-QUARTER CLOAKS are greatly in demand. Made of fine Kerseys in plain and fancy styles. Some have double capes and strapping of the same material. Finest linings. Colors are principally tan, castor and black; $10 up to $39.

VELOUR JACKETS will have their place in my lady's wardrobe during the autumn and winter months. Either long or short styles, with sailor collars or high scalloped effects. Mostly made with fancy linings and trimmed with lace and satin bands; $45 up to $89.

THREE-QUARTER JACKETS, made of Kersey cloth, in tan, castor, navy, red and black. Trimmed with strapping and buttons, ranging in price from $5 to $25; are the season's most staple garments.

CLOTH CAPES AND GOLF CAPES have their place. The variety is immense. The styles are pleasing; $3.90 to $45.00.

MISSES' AND CHILDREN'S GARMENTS, including short coats, dresses, capes, automobiles, etc. A choice assortment and authentic styles; 6 to 14 years.

SILK AND WOOL WAISTS will be shown in profusion. The newest styles and colors. Wool waists range from $1.50 to $8.50 and the silk ones from $5.00 to $22.50.

FUR COLLARETTES, CAPES AND JACKETS, made of the most fashionable furs and after the latest modes; prices range from $1.98 up to $175.00.

SECOND FLOOR.

DS and SILKS

which London, Paris and New York look season has been very difficult because of dge of what California women like and w fabrics that are arranged for your

SILKEN TEXTILES.

of the season will be the soft pliable weaves tha Our stock affords some of the most elegant silks ught to Los Angeles. Some as high as $15.00 a d wirps in the Louisene weave are among the Persian stripes in striking color effects are colorings will be received with delight. Black with either predominating are much shown. ets, lace and gathered stripes are new and popular fabrics are:

something entirely new; it has the sheen of gold , the sparkle of spangles and the modesty of eost of silks at $1.00 a yard.

Chine is to be used for street and evening dresses It comes in shades appropriate for both; $1.50 a yard.

new silk similar to peau de sole, yet different. The of the coloring and the beauty of the fabric are inches wide, $1.00 a yard.

the warp of which has been treated to the printing process, is one of the most popular fancy silks the richness of color blendings and two-toned effects floral figures and Persian styles. $1.50 a yard.

which includes every sort of fancy that can be Among them are Roman stripes, Persian de- variations and color schemes. They are good them during the opening at 69c a yard.

Chine, An all-silk textile, to be worn for street and evening costumes. A soft, clingy fabric that $2.50 a yard.

a sheer clingy crepe intended to be made over ed silk linings or black linings; 44 inches fine wool. $2.00 a yard.

that sells regularly for $1.00. Rich, soft Not likely to split, 20 inches wide.

waists and dresses or for separate skirts. from oil-boiled thread, which prevents dart, staple and excellent $1.25 quality; 36

SILK WAISTS.

Regular $5.00 silk waists, 10 of them. Taffeta silk in shades of light blue, rose, green and red. Tucked and hemstitched. Special opening price $2.98

KERSEY CAPES.

Best quality wool Kersey cape with silk hood and Kersey strapping. Good values at $10. Anniversary price $6.98

KERSEY JACKETS.

All wool Kersey cloth jackets in tan and black. 27 in. long, good linings, strapped seams; cheap at $10. Anniversary price $6.95

SILK DRESS SKIRTS.

25 fine silk skirts in several styles; worth $18 and $20; dip flounce trimmed with ruffles. Anniversary price $13.95

SECOND FLOOR.

EMBROIDERY.

10,000 yards of very fine embroidery edges on cambric, from 3 to 6 inches wide, with insertions of 2 to 3 inches to match; 3- and 6-yard strips. Pieces will not be cut. None worth less than 25c a yard. Special anniversary price 14c

MEN'S FURNISHINGS.

Just for the opening day we will sell 4-ply linen collars in all styles and sizes worth 15c at 2 for 25c

Outing flannel night robes, extra long and full. Our 50c quality, sold in other stores at 75c; special at 39c

Men's hosiery in plain and fancy maco yarn. All kinds of stripes, figures and dots, also tan shades and plain black; 20c and 25c qualities for 12c

Golf shirts made of imported cheviot and woven madras; felled seams, extra cuffs and swell patterns. $1.00 to $1.50 shirts for 59c

Judging from present condition we predict a large sale for Imperials, but although the name is old, the shape of the Imperial is new. It is smaller and can be tied as an Ascot, Teck or "once over." Batwings will be much in favor during the fall. Our assortment of both these novelties, also of all other styles, is complete. 50c to $1.00

Curtains and Portieres

A display of novelties.

Many beautiful drapery schemes are shown in this department. New ideas and effects suitable for different rooms.

In one corner of this department behind an artistic grill is one of the prettiest of drapery schemes. It is worth coming to see. Materials by the yard, lace curtains and portieres are combined or used singly in homelike arrangements. The whole section offers ideas to those who have furnishing to do or wish to make changes in the matter of drapery.

An immense lace curtain sale is now in progress. A few of the special values are chronicled here.

Novelty curtains, designed for cottage parlor windows; 3 yards long, made of bobinet and finished with a wide ruffle; lace edge and 2-inch insertion to match; $2.50 values, for $1.49

Point de Calais curtains, 3½ yards long by 42 inches wide; made of strong net with Escurial edge and border $4.95

Arabian curtains, 3½ yards long by 50 inches wide; made of net with Arabian insertion and edge to match; simple and elegant. Per pair $10.00

Irish Point curtains, 3½ yards by 50 inches. A fine sheer net body with figured center and beautifully embroidered corners. Rich and effective hand-work. Per pr. $12.50

Marie Antionette curtains, with a plain cream net body, in cord and ribbon effects; finished with Battenburg edge and corner. An exquisite design at, per pair. $17.50

Brussels Point curtains, made with a plain body of the finest net; wide embroidered edge and beautiful corner. Other edges finished with narrow hand-work design $20.00

Arabian curtains, made of the very finest net; a Maid of Athens centre, scrolled Alhambra corner and edge. Elegant and effective, at, per pair $25.00

Oriental portieres, 3 yds. long by 50 in. wide. A heavy striped tapestry finish in rich colorings. Finished with fringe. Per pair $7.50

Arcadie portieres, 3 yds. long by 50 in. wide. Solid colors in Heraldic effect. Edge is finished with a silk cord. Very artistic, at, per pair $8.50

Brocaded portieres, 50 in. wide and 3 yds. long. Made of heavy brocaded tapestry in solid colored conventional design. Ends finished with a wide drapery fringe; pr $10.00

Satin tapestry curtains, 50 in. wide by 3 yds. long. Beautiful floral design in shaded effect. Solid color. Very swell, at, per pair $15.00

Frost frou portieres made of beautiful silk tapestry in floral design. Rich colorings and ends finished with artistic hand tied fringe. A beautiful effect at $22.50

Embroidered velour portieres, 3 yds. long by 50 in. wide. Solid colors with conventional embroidered corner and centre. Two-toned effects. Silken and end fringed. Very artistic, at, per pair $27.50

Louis XV portieres, 3 yds. by 50 in. Made of heavy French velour, in separate coloring and design on each side. A beautiful massive banquet pr. at, per pair $50.00

FOURTH FLOOR.

Trunks, Grips, Suit Cases.

The opening display offers nothing in the way of unique designs. On the contrary, it affords you the chance to inspect what we consider the most extraordinary values.

Among the suit cases we are offering one made of genuine cowhide over a steel frame. It is the only suit case in Los Angeles at this price that is completely covered with leather. Most of these are covered inside the rim with rubber cloth. The lining is genuine Irish linen. The corners are all re-enforced with heavy sole leather. Case is stitched with strong black linen thread. All parts are rivited, brass, steel, etc., and the rivets have washers to prevent their pulling out of the leather. Inside, the case has a commodious shirt fold also made of linen. Two sets of straps on the inside. Either straps or catches on the outside. Strong, well proportioned handle, brass spring lock. This case is well finished. There is nothing cheap about it. You can not find its equal in Los Angeles for less than $7.50. Choose between olive, russet or chocolate colors; 24 inch size for $5.50; 27 inch size for $4.98

Metal covered trunks, with oval tops, solid iron clamps and stays, iron bottom, hard wood cleats, set up tray with covered hat box; 28-inch size; for $3.50

30-inch, same as above, $4.00
32-inch, same as above, $4.50
34-inch, same as above, $5.00
36-inch same as above $5.51

Canvas-covered flat trunk with hard wood slats and cleats, steel corners and clamps, well built in every particular, made better than any other trunk at the same price; 38-inch size for $4.00

36-inch same as above $4.50
37-inch same as above $5.00
38-inch same as above $5.50

Canvas covered trunk, with leather binding, cloth-lined and strongly rivited, extra dress tray, brass plated trimmings, solid iron handles, solid steel hinges, 2 heavy sole leather straps all around; a splendid trunk; 70-inch size; for $11.00

32-inch, same as above, $12.00
34-inch, same as above, $13.00
36-inch, same as above, $14.00
38-inch, same as above, $15.00

Ladies' dress trunk, covered with canvas and bound with iron; heavy malleable-iron corners and clamps, Hagney bolts and steel hinges, trimmings are all rivited and the bars are exposed on the inside, 2 tight dress trays with web straps, cloth-lined throughout, 36-inch size $16.50

40-inch, same as above, $17.50
42-inch, same as above, $18.50

Duck covered trunk trimmed and bound with olive leather; sole leather straps all the way around; heavy brass corners and lock. Lined throughout with linen and thoroughly rivited. One of the strongest and lightest trunks made. 36-inch size for $19.50

38-inch, same as above, $21.50.

Canvas covered steamer trunk, iron bound, hardwood slats and cleats, flat steel corners with clamps, monitor lock, strong bolts; 34-inch size for $6.00

36-inch, same as above, $6.50.

Canvas covered steamer trunks with leather binding. Trimmings are brass plated; 3 compartments, lined with cloth throughout; corners, hinges, etc., are all rivited. 36-inch size for $12.45

38-inch, same as above, $13.45.

THIRD FLOOR.

Men's Autumn Suits.

First of all the Reliance suits are worthy of mention. We have bettered the qualities. We have increased the assortment. Any man who wishes to dress well at small expense should wear a Reliance suit. They are made of the celebrated Reliance cloths, one of which is an 18 oz. all wool black Clay worsted. Other materials are blue serges, oxford mixtures, fancy stripes, invisible stripes and plaids. Just as stylish as suits can be made. They come in regular, slim of stout cuts, in single breasted round or square cut sacks and three button cut away frocks. These sell always at the same price, $11.50. Never reduced.

At $15.00 and $17.50 we have what we believe to be the best suits for the price in the Southwest. Made of cassimeres, meltons, unfinished worsted, finished worsted, fine cheviots, tweeds, etc. The colorings include blue, black, oxford mixtures and fancy stripes and plaids. A swell line.

At $20.00, $22.50 and $25.00 we show all of the high novelties in the fashionable cloths. A tailor would charge $30.00 to $45.00 for the same suits and the chances are he would not make them as well as these are made. There are many little finishing touches that he would overlook. The very latest styles, the newest cuts and the most perfect fits.

Men's $5 and $6 Trousers for $3.98.

We have selected a big lot of $5 and $6 trousers which we expect to sell during the three days opening at $3.98. The assortment includes the finest all wool cheviots, cassimeres and worsteds. The tailoring is excellent, the cut and fit are good. Styles suitable for dress wear. Choose for $3.98.

Opening Display of Boys' Suits.

In the boys' department there are so many suits, so many styles, so many qualities that we are puzzled where to begin.

RUSSIAN BLOUSE SUITS for little fellows of 3 to 8 years would first attract your attention because of their richness, nobbiness and elegance. Red, olive, brown, tan, green, royal blue and navy. From $2.98 to $7.50.

SAILOR SUITS for boys up to 12 years of age made with silk embroidered shields and silk ties. Materials are mostly serges in royal blue, navy, tobacco, brown, tan and green, also fancy mixtures. Priced from $3.50 to $10.00.

NORFOLK SUITS for boys up to 9 years. Made with either double or single plaits and detachable belts. $3.65 to $7.50.

TUXEDO OR DRESS SUITS for boys of 8 to 16 years. Made of fine worsted or crepe cloth. Silk vests and lined with silk throughout. $10, $12.50 and $15.

3 PIECE SUITS for boys of 3 to 16 years; made of plain serges and fancy worsteds. $5 to $10.

RUSSIAN OVERCOATS for boys of 3 to 6 years. Made of all-wool Meltons, Kerseys and Oxfords in royal blue, tan, brown and different shades of red. Yoke back and single box plait. The belts are of black patent leather. $6 to $12.50.

Boys' $5 and $6 Suits for $3.95.

For three days only we will give you the choice of all-wool Pensdale serge in navy blue or black, made in middy style for boys of 3 to 9 years and in single or double-breasted styles for boys of 9 to 16. The cloth itself is very durable, the making is excellent, the style is the latest. Most boys have learned that the three-piece suits are the most stylish ones. Trousers are lined throughout. Coats are lined with best Italian cloth; regular $5 and $6 values for $3.95.

SECOND FLOOR

PRESENT RETAIL BUILDINGS

ENTY YEARS.

ry Store Opening.

that you will pass the jewelry counter without noticing of gems. The buyer for this department recently made York to procure the latest fads and fancies in jewelry. the manufacturers, which is sufficient reason for the prices gems in watches so seldom vary that it is only necessary assortment extends from 98c to $98. The latter buys a

, brooches and every other kind of ornamental jewelry will Qualities are guaranteed. In honor of the opening we values.

..... $1.98

Sterling silver toilet articles, also vinaigrettes, ink wells and salve jars, worth up to 50c. Special at 19c

..... $2.49

Sterling silver top pepper shakers and cut-glass patterns, worth 25c each. Special at 19c

Finest Dinner China.

A $200.00 dinner set for $150.00 is one of the special values we are offering. We doubt if a finer set can be found on any table in Los Angeles. It is a beauty in every particular. Made by Wm. Guerin in France. The complete set contains 125 pieces and is one of the things worth seeing at the opening.

Other beautiful sets at $90, $85, $97.50, down to $60, are just as attractive as is the $150.00 set. Different, of course, and possibly you will like them better. A wide range of designs.

$25 Dinner Sets for $19.50

This is one of our prettiest styles. We sell it regularly at $25.00. 100 pieces of fancy decorated china made by J. Pouyet in France. Pink, light green and blue with gold stippled handles. Set includes a soup tureen. Special at

$19.50

THIRD FLOOR.

THE PUBLIC SERVICE.

SUMMARY OF THE DAY.

Stephen Quierolo was promptly declared innocent of making remarks derogatory to a policeman by the Fire Commission yesterday.

The Street Superintendent intends to put a stop to the sharp practice of street contractors, whereby they evade the payment of fees to the city.

Louis Hohne declared yesterday that he and his neighbors on North Main street will fight the attempted location of a gas plant.

Lucile Washington, a colored girl, who was examined before Judge Trask yesterday on a charge of incorrigibility preferred by her mother, made such strange charges against that parent that the court had to continue the hearing until tomorrow until her story can be investigated. She said her mother made her steal chickens.

Judge Conrey has ordered a new venire of jurors for service in four of the departments of the Superior Court to report on the 30th inst.

James Quigley was convicted of grand larceny yesterday.

H. Roberts, a young Canadian, was sentenced in the Police Court yesterday for working a bunco game on a Main-street druggist.

Mary Rieger of New High street was arrested yesterday for hitting a man on the head with a hatchet.

W. A. Peters, the Pullman porter, who broke a woman's wrist with a broomstick, was sentenced to pay a fine of $100 or serve fifty days, by Justice Austin yesterday.

AT THE CITY HALL.

GROUNDLESS CHARGE AGAINST A FIREMAN.

PROVES HE DID NOT SAY WHAT OTHERS SAY HE SAID.

Quierolo Promptly Exonerated and Returned to His Post—Hitch in the Acceptance of Street Work on Bond Street—Another Gas Fight.

Stephen K. Quierolo, driver of engine company No. 4, had no difficulty in convincing the Fire Commission yesterday morning that he did not make the statements against Policeman Pascual Hiriart, attributed to him by the police detectives. Quierolo was completely exonerated and returned to his post.

Policeman Hiriart, it will be remembered, was wrongfully accused of making defamatory statements against the late President. Quierolo was one of the witnesses by whom the detectives expected to substantiate the charges against the accused officer. At the last meeting of the board a letter was received from the Chief of Police, which led to the investigation held yesterday. This letter charged Quierolo with saying concerning Hiriart, "I have heard the —— —— —— make the same remark." Policeman Murphy, Tillerman Dunn, Toney Milovich, in whose restaurant the statement was alleged to have been made, a cook, and divers other persons were cited as witnesses who could certify to what Quierolo said. None of them except Dunn appeared before the board yesterday.

But the letter proved to be another miserable bungle of some detective, and it excited some comment that Chief Elton should sign his name to it.

Before the board yesterday Tillerman Dunn stated that he never heard Quierolo make such a remark; Quierolo told a straight story and proved that his remarks were based on information then believed by every one to be correct.

The letter itself was sufficient to exonerate the fireman. It stated that the conversation took place in the restaurant of Toney Milovich at No. 216 North Main street, and that the proprietor and his cook were witnesses of what happened. In reality the restaurant where the alleged conversation took place is seven blocks from that of Toney Milovich, and is run by Claudio Antonovich. In other particulars the complaint was equally faulty and justified the criticism of the Mayor, who said that from the wording of the communication no one could tell what the witnesses were prepared to swear to.

For some time there has been talk of a shake-up in the detective branch of the police department, which is known to contain some fossils, and the egregious blunders made in the unfortunate Hiriart case are liable to create a stir, according to remarks made by officials after the hearing yesterday.

Members of the Police Commission favor the move, but have been at a loss how to proceed, as the general charge of incompetency is hard to prove, and under the rules the men are entitled to a trial.

COMMISSION SPARKS.

No mention was made of the firemen's pension fund yesterday, although it was understood that final action would be taken. President Powers of the Council, while acting Mayor, advocated a suit to test the legality of the law by which the Council levied a tax of 4 mills in the recent budget, or else the reorganization of the department.

The following promotions were agreed to: J. C. Johnson, second lieutenant, to first lieutenant; T. [illegible] to second lieutenant; C. F. [illegible] third lieutenant; A. H. [illegible] class driver; W. H. [illegible] class driver, and Marreno to a [illegible] class. All promotions with the civil service department. [illegible] proffered promotions.

The fire board yesterday referred to the Chief the application of Thomas Hendy and Charles Webster for a permit to erect a furnace in a brass foundry on North Main street, near College street.

Chief Strohm was instructed to place all fire plugs as ordered by the Council on request of Mr. Bowen, who has ordered seven new hydrants for street-sprinkling purposes placed in the western part of the Fifth Ward. Commissioner Frankenfield thought the Council ought to get a better contract from the West Side Water Company. The city now pays the company $40 a year for rent of plug and water. The plugs cost about $58.

The September pay roll, amounting to $1701.50, was approved.

BOND STREET.

TROUBLE OVER GRADING.

Of late the improvement of short stretches of street by private contract has flourished as the fabled green bay tree. Competition for street work has been keep, and where the work is done by private contract the contractor usually succeeds in escaping the payment of the usual engineer's and inspector's fees.

The right of contractors to do work in this manner is to be tested on Bond street, which was recently improved by Fred Neiman, between Pico and Fourteenth streets. In this case the contractor got the permits for putting in the sidewalk and curbs and immediately secured from the City Engineer line and grade stakes, paying nothing therefor. After the sidewalk and curb were in, an ordinance was presented in the Council granting to the property-owners the right to grade, "sidewalk and curb" the street by private contract. This was carried, and the grading was done with the natural soil of the street. Now the contractor wants the Street Superintendent to accept the work on behalf of the city, and this he has refused to do. Only the grading was done under his supervision, while he is asked to accept the "sidewalk and curb," which were not put in under his supervision.

Bond street is only one of a number of instances where this sharp practice has been tried. In fact, it has become quite the rule, and the Street Superintendent now intends to find out what are his rights and powers in the matter.

In the regular course of proceedings no work should have been done on the street until after the contract had been filed in the office of the Street Superintendent, and the ordinance passed by the Council. Then the contractors would have been compelled to put up a guarantee to cover the engineer's and inspector's fees, as well as the cost of publishing the ordinance. In the case of Bond street, the costs would have been about $46. Any surplus over this amount in the guarantee would be returned to the contractor.

But by doing the cement work first these costs were drawn from the public purse, and the contractor escaped the watchful eye of the inspector. Nevertheless, the contractor now asks that the cement work be accepted as though done in a regular manner.

Several conferences were held with the City Attorney yesterday, and on Monday Street Superintendent McGuire will send a communication to the Council, asking that some action be taken to straighten out the tangle.

"The way the private contract work is done nowadays," said the City Engineer, "is merely a subterfuge to avade the payment of engineering and inspectors' fees. The public pays the expense and then the city is asked to accept work which has been done without inspection. Something should be done to remedy the situation."

It is the opinion of Councilmen that the only remedy lies in another ordinance asking only for the acceptance of the grading. It was stated last night that Contractor Neiman will ask the passage of such an ordinance, and the repeal of the orginal measure.

ANOTHER GAS PLANT.

PROTESTS AGAINST LOCATION.

Another fight is brewing over the location of a gas plant in the Eighth Ward. Louis Hohne of No. 1830 North Main street went to the City Hall yesterday to enlist legislative aid in his attempt to keep the gas works out of the neighborhood.

Prof. T. S. C. Lowe of the American Coke and Gas Company is the offender this time, according to Mr. Hohne. The people of the section, he says, are up in arms because of the proposed gas works, and already 150 have signed a petition to the Council asking proscriptive legislation.

The location to which Hohne and his neighbors object is south of North Main street near its intersection with Wilhardt street. The property, which is 300x120 feet, was purchased from Mr. Morehead of San Jose, who also owns the adjoining site of the old soap works on Main street. The gas plant when erected, according to Mr. Hohne, will be used to supply gas to Garvanza and South Pasadena, not Los Angeles.

As the property is in a manufacturing district and within the recently-enacted gas limits, it is doubtful if the Council makes any move in the matter. Mr. Hohne owns four lots upon which are substantial residence houses, and he says the plant will ruin his property.

New Park Suits.

Already the new uniforms for park employés are making their appearance. The men will dress in brown khaki, which is very serviceable. The uniform is the same as worn by the forest scouts in the government service. Foremen will be distinguished by green chevrons on the arms. The visor of the hat is also lined with green. At the meeting of the Park Board this morning sample suits will be presented for inspection. Mayor Snyder tried on a suit yesterday and from a casual observation it appears that he would make a promising "man with the hoe."

Bonds Paid Off.

The last of the 7-per-cent. bonds of 1878 upon which $21,000 was raised for the construction of the first sewer in Los Angeles, were paid off by City Treasurer Workman yesterday. The old system is already partly dismantled.

AT THE COURTHOUSE.

MADE HER CHILD STEAL NEIGHBORS' FOWLS.

DAUGHTER'S ODD CHARGE AGAINST BLACK MOTHER.

Re[illegible] Colored Household Over an [illegible]d Girl—Lucille Washington [illegible]er Mother Is not Fit for Her to Associate With.

Lucile Washington, a young colored girl, who used to do a dancing turn at the Chutes, was examined before Judge Trask yesterday on a charge of incorrigibility, preferred by her mother, Mary Johnston, whose home is at No. 715 East First street. During the inquiry Mrs. Johnson had a good time weeping with her mouth full of snuff.

Lucile was arrested in Oakland and brought back to this city on her mother's complaint.

"Dey's jes' one thing agin' dat girl, Jedge," said Mrs. Johnson, yesterday, "she will steal."

Then followed a long harangue about rings and money which Lucile was accused of having purloined. She even stole her railroad fare to Oakland. It was a very pathetic story as Mrs. Johnson ground it off, and she couldn't keep back the tears and tobacco juice.

But Lucile turned the tables when she took the stand.

Her mother testified that the girl was only 13 years old, which the latter keenly resented with a dark-colored gab, which must certainly be at least seventeen years grown. Then she told a long list of horrible things about her mother.

"I'm plum agin' me mother, because she's so bad," said Lucile.

With this for an introduction she told how she had loved her parent, giving her every penny she had earned at the Chutes and elsewhere, until she realized, as she said, that her mother was intimate with other men than her husband, who, asserted Lucile, was always "trying to get the best of her," little innocent girl that she is.

"Then mamma would make me steal the neighbors' chickens," continued the girl, "and burn their heads and feathers to keep it dark. Yes, I stole the money and rings, but she was always whipping me naked until the blood would run down my legs."

The girl's story is being investigated by the District Attorney, and a further hearing of the matter will come up tomorrow.

"I want to make a lady out of myself," said the ebony Lucile, "and I'll go to the Whittier Reform School, but my mother is not a fit person for me to associate with."

NEW JURORS.

ANOTHER VENIRE DRAWN.

Fifty names were drawn out of the jury box by order of Judge Conrey yesterday to make up a new term-trial jury for service in Departments Two, Four, Five and Six of the Superior Court. The Sheriff is now busy serving summons. Following is the list and the citizens named must report before Judge Conrey on the 30th inst.: C. W. Brow, Pasadena; Henry W. Beale, Pomona; W. E. Cummings, city; J. E. Courtney, Artesia; William S. Clark, Long Beach; P. F. Cogswell, El Monte; L. W. Cowles, Pomona; Frank Coffman, Rivera; W. A. Crandall, Monrovia; H. O. Dougherty, Norwalk; J. B. Duke, city; T. T. Evans, city; J. F. Goodenow, city; J. E. Hunsicker, city; O. B. Hall, city; A. G. Hutchins, city; W. S. Hannaford, Pasadena; Erastus Ide, city; D. D. Johnson, Norwalk; J. G. Kirby, Pomona; W. R. Mears, Santa Monica; A. H. Miller, city; W. T. Myers, city; Morris Newmark, city; Henry Obee, city; L. S. Powell, Garvalia; J. R. Patterson, Lamanda; W. H. Russell, Whittier; Nelson Root, Inglewood; C. H. Richardson, Pasadena; W. R. Rowland, Puente; W. S. Sawyer, city; Casper Schumer, city; A. J. Stevens, Whittier; Thomas Stovell, Long Beach; B. F. Stanley, city; H. Schwannecke, city; F. R. Slaughter, city; John Tanner, Pasadena; O. T. Thomas, city; D. Theophilus, city; L. R. Tilghman, Llano; John Webber, city; S. J. White, city; W. R. Wilson, city; F. E. Walsh, city; F. L. Wingard, Long Beach; H. O. White, city; F. M. Wright, San Fernando; J. H. Vestal, Whittier.

COURTHOUSE NOTES.

BREVITIES MISCELLANEOUS.

NEW INFORMATION. On motion of the District Attorney yesterday an information was filed in the criminal court, charging John Smith with petty larceny, after a prior conviction of petty larceny.

KNOTS UNTIED. Judge York divorced Samaline Whitney from N. E. Whitney for desertion. Judge Trask divorced Mrs. M. B. Lyle from L. P. Lyle for non-support, and Bertha E. Myrick from M. H. Myrick for desertion, while Judge Allen divorced Lillian B. Holmes from T. W. Holmes for similar reasons.

EPILEPTIC SUBJECT. Mrs. Mary Manday, who is subject to fits of epilepsy, was sent to Highland yesterday.

QUIGLEY'S CRIME. James Quigley, who says he was a soldier in Cuba, was convicted yesterday of robbing Charles Elsmonde of $52 in July. It all happened down in the tenderloin.

FRAUD ALLEGED. Mary H. Newton is suing O. A. Ivers to recover $1200. It is alleged that they agreed in June, 1897, to join equally in the purchase of certain land from the Sunset Oil Company for $16,500, and that unknown to her, Ivers got $2500 from the company for the sale. Now Mrs. Newton wants half of it.

THE INFERIOR COURTS.

OUR CARRIE NATION GETS OUT THE AX.

HER NAME IS MARY AND SHE IS AN EAR SMASHER.

H. Roberts, Who Has a Burning Thirst for Gin, Works a Clever Bunco Game on a Main-street Druggist, but Loses. Mistah Peters Fined.

Carrie Nation and her hatchet in a revised edition were both arrested yesterday. The Los Angeles edition is a woman named Mary Rieger, who inhabits New High street—more or less of it—according to her condition of sobriety.

Yesterday afternoon she was using up a good deal of New High street.

She had a row with a gentleman friend named C. W. Rider, and gave him a whack on the ear with a young ax. He escaped with a slight cut. Mary and he were taken to the Police Station and booked for disturbing the peace.

Mary objected to being searched.

"I yoost got me noddings at all on but des hatchet. Vat you tinks I carry? I have no pockets on me got."

And having thus delivered herself, Mary waddled on into the jail. She will be arraigned in the Police Court today.

Gin Bunco Artist.

H. Roberts, a young Canadian with a nature that cried out for gin was brought up by the Police Court yesterday for working a flim-flam game to get the gin.

Roberts went to a druggist named Vogel, whose place of business is at Fifth and Main streets, and with a lordly air ordered a long list of expensive drugs. The bill amounted to $12 and Vogel was duly impressed when Roberts asked him to send the stuff over to the Hotel Van Nuys. On second thought, however, the Canadian remembered that his wife needed a quart of gin at once. He couldn't wait for the gin to be delivered; he said he would take that over himself, so Vogel gave him the gin.

After he had gone, Vogel telephoned to the Van Nuys and learned to his chagrin that no such man was staying there.

Roberts was arrested on a charge of obtaining goods by false pretenses, and was brought up before Justice Austin yesterday. He pleaded guilty and was sentenced to pay $50 or do twenty-five days.

Dose for a Brute.

Charles Konneker who was arrested several days ago for driving a livery horse to death, was convicted of cruelty to animals in the Police Court yesterday and was fined $60, with the alternative of serving thirty days in jail.

Mistah Peters, Sah.

W. A. Peters, the Pullman porter who got filled with gin and a reckless determination to be bad the other day, got a sentence of $100 fine or fifty days on the chain gang in Justice Austin's court yesterday.

Peters broke loose down on Stevenson avenue and hit a woman named O'Brien on the wrist with a broom because she objected to having him invade her front hallway. The blow broke her wrist and she ran screaming into the yard Peters following and belaboring her with the broom handle. Neighbors rushed to her rescue, and Peters, after making a futile attempt to thrash the Seventh Ward, ran into a colored lodging-house on Hewitt street and was found there in hiding by the police, who turned out a riot call.

Peters was charged first with assault with a deadly weapon, but the charge was changed yesterday to simple battery on condition that he plead guilty. He is lucky.

Policelets.

Clarence Ward, a colored boy, was bound over to the Superior Court for stealing a bicycle by Justice Austin yesterday. Bonds were fixed at $500. The wheel happened to be insured and the company that held the risk collared the youngster.

Yew Yoke was fined $1 in the Police Court yesterday for burning refuse without a permit.

THE OIL FIELDS.

TO JUMP ROUGH-SHOD ON CARELESS DRILLERS.

LEGISLATURE WILL BE ASKED TO PROTECT OPERATORS.

Kern River Production Increasing. Local Board Considering Proposition of Opening Its Doors to Many Stocks. Side Lights on Beaumont.

Careless drillers had better change their methods if oil men succeed in having a law passed, as they are now endeavoring to do, that will deal harshly with offenders of that character.

The history of the eastern fields shows that many acres of valuable oil lands have been ruined by allowing water to find its way into the oil rock, and although but little damage of that kind is reported from the fields of this State, operators believe in profiting by the experience of others and calling a halt before it is too late.

Complaints have been made in the local and northern fields that the interests of oil men are jeopardized by careless workmen, and that proper pains are not taken to keep water from the oil sand. An indignation meeting was held in Los Angeles not long ago, and now it is reported that there is a movement in oil circles of the north to bring some influence to bear upon the Legislature to have a law passed regulating the drilling of oil wells, and particularly making it compulsory to shut off the water completely in order that it may not be allowed to mix with the oil sand.

"Since the attention of the producers was called to the danger of allowing the present condition, brought about by the work of unscrupulous drillers, to continue," says the Bakersfield Californian, "the subject has received much favorable comment both from the press and oil men, and now it is said some definite action will be taken in the matter. It is generally hoped that the agitation will have its effect and that in the future careless drillers will be punished for offense."

INCREASING CONSUMPTION.

Oil shipments from the Kern River field are reported to be very heavy, and if anything on the increase. There is very little cheap oil to be had, as the demand for the product is greater than it has ever been. Several of the larger producers have tied up their entire output for some time to come, and will soon commence development work again.

PIONEERING LOWER CALIFORNIA

Jud F. Elwood has returned from Lower California, where he and other Bakersfield parties are interested in a new oil enterprise, says the Echo. The company moved a rig in there a few months ago and have since been sinking a test well. Very satisfactory progress has been made with the drill, but as yet no discovery of oil has been made. He regards the indications as favorable, however, and hopes to prove the territory valuable for oil. The well will be drilled until a satisfactory test has been made.

SUNSET WILL CELEBRATE.

Residents of Sunset propose to hold a demonstration upon the completion of the new railway to that field. A programme is under consideration, and great rejoicing will be the order of the day when at last modern means of transportation are provided. Rails are within four miles of the proposed terminus, and unless unexpected delays occur trains should be running by the latter part of next week.

SIDELIGHTS ON BEAUMONT.

A few sidelights on the oil field of Beaumont, Tex., are given by the Cincinnati Enquirer, and some interesting facts are brought out. Every one of the forty-two gushers that have been found, it appears, were struck in an area of 150 acres, or about a quarter of a mile square, and there has been no oil struck in that section worth working outside of the area named. The nearest oil field in paying quantities to the Spindle Top gusher is the Sour Lake, fourteen miles distant, and at Sabine Pass.

ON 'CHANGE.

MORE SECURITIES WANTED.

There is a movement on foot in the local stock board to increase its field of operation by the addition of a number of other porducing oil companies to the file of listed securities.

Months ago the governing board passed a rule requiring an examination of securities before they were allowed to be handled on the local floor. It also demanded that companies that applied for listing privileges furnish the exchange with information regarding production, etc., at least once every thirty days. The latter rule failed in its purpose, and for many months not a company has asked to have its stock knocked on the local floor.

Now members of the exchange want to handle other stocks, and since the companies will not come to them it is proposed that they list the securities anyway. Then to these are many producing companies whose stock have no market value.

The matter will be taken up by the governing board at the next meeting.

YESTERDAY'S TRADING.

In volume the trading on the local floor yesterday was creditable, but the value of the 16,000 shares and over that were sold was less than $600.

Pacific Slope carried off the honor for activity, but the price that bid it in was its sad feature. Sixty days ago the company collected a 3 per cent. assessment, but in spite of the fact, it was sold for less than 3 cents.

President Hardison's Uncle Sam was among the also rans, and it only took 4¼ cents to take it in, with thirty days to settle.

In detail other transactions were:

	Shares.	Price.
Pacific Slope	*10,000	$ .02½
Pacific Slope	*5,000	.02¾
Reed Crude	100	.32
Uncle Sam	500	.04¾
Uncle Sam	*500	.04¾
Columbia	500	.25¾
Total	16,600	$362.25

*Buyer 30 days.

Closing bids and offers were: Alpha, 14 cents asked; Three Cañon, $2.10 bid, $2.25 asked; Central, 90 cents bid, 92 asked; Columbia, 25½ cents bid, 29 asked; Fullerton Oil, 3¼ cents bid, 5 asked; Fullerton Consolidated, 25 cents bid; Globe, 20 cents asked; Home of Fresno, $3.85 asked; Oceanic, 50 cents asked; Reed Crude, 31 cents bid, 32½ asked; Senator, 90 cents bid, $1.50 asked; Southern Consolidated, 1½ cents bid; Uncle Sam, 4 cents bid, 6 asked; Whittier Consolidated, 2¾ cents bid; Wilson, 5½ cents bid; Westlake, 2½ cents bid, 5 asked.

Other securities brought out the following offers: Broadway Bank, $125 bid; Citizens', $131 bid; Farmers' and Merchants', $2800 asked; First National, $210 bid; Los Angeles National, $155 bid, $167 asked; Merchants' National, $162.50 bid; National Bank of California, $130 bid, $150 asked; Central, $130 bid; Columbia Savings, $55 bid; German-American, $150 bid; State Bank and Trust, $97.50 bid; Union Savings, $125 bid; Title Insurance and Trust, pfd., $105 asked; Title Guarantee and Trust, pfd., $110 bid; Edison Electric, $65 bid, $70 asked; Los Angeles Brewery, $99 bid, $108 asked.

Mining stocks called were: South Bisbee Copper, 25 cents asked; Beach Hills Copper, 3½ cents bid, 9½ asked; Mingus Mountain Copper, 3½ cents bid, 12 asked; Butte Lode, $22 bid, $25 asked; Bisbee West, 10 cents bid; Arizona Giant, 7½ cents bid, 10½ asked.

SAN FRANCISCO MARKET.

SAN FRANCISCO, Sept. 25.—At the morning session of the Oil Stock Exchange sales were made at the following figures:

San Joaquin	$ 7.75	Reed	$ .32
San Joaquin	7.00	Junction	.32
Hanford	134.00	Sovereign	.35
Giant	.32	Sterling	1.20
Petroleum	.31	Oil City	.32
Cal. Standard	.32	Home Oil	3.45

Official closing figures were:

Cal. Standard	$ .32	Oil City Pet.	$ .32
Giant	.32	Caribou	.75
Four Oil	.30	Monarch	.32
Pet. Center	.31	Home Oil	3.45
Monte Cristo	1.75	Oil City Pet.	.32
Wolverine	.65	Peerless	5.12½

LONG-HAIRED "HEALER" IN LOS ANGELES.

SCHRADER BLOWS IN, BUT CANNOT LOCATE HIS WIFE.

Man With Black Robe and "Divine Gift" in Distress Because He Doesn't Know Where to Seek His Spouse, Who Failed to Connect.

Otto Schrader, the self-styled divine healer, is in the city in all the glory of his long, tawny hair and beard and long, black robe, which shows the stain and wear of many long campaigns. He is here to attempt to establish a church of divine healing a la Schrader. At present he is making his headquarters at a cheap lodging house.

Schrader is in distress. He says his wife left Phoenix, Ariz., for Los Angeles the 16th inst., accompanied by her aunt, but now he cannot find her. Mail addressed to her here and in San Francisco was returned to him, and he cannot imagine what has become of the two women. Schrader went to the newspaper offices and the police yesterday and sought information on how to locate his absent spouse, to whom he has been married four years, he says.

They were intending to conduct a lodging-house in Los Angeles, and thus make a living, while he conducted his missionary work in this section. Schrader says he doesn't do so much healing as of yore, but never refuses when asked to lay on hands and banish disease. He has been operating in Arizona, New Mexico and Colorado of late.

Not many months ago a writer for The Times interviewed this same Schrader in Buffalo. At that time the healer was under a cloud in that city. In an attempt to establish a church of healing there had fallen flat. His companions in the attempt had turned against him and there was a question of room rent which had the retaining of the effects of the robed man. More than Schrader was hungry, he stated, been fasting for and he looked the When it was hinted claimed to have fasted said:

"It is true that I in the Rocky Mountains a voluntary fast. I today I am miserable the most miserable day disagreement with my failure to establish the loss of my personal worrying me."

At that time the out of Buffalo and to Toledo, O., where staying. He recalled of his Buffalo failure said that he was extinate in his undertakings His recent attempt to diane of Arizona was successful.

It has often been Schrader was dead. having been dead. correct in the premises that he is the original other. He claims to by laying on of the He says he never asks a fee for his cures, receives comes from

Schrader seems about his future no definite plans and mission. To "heal" liberally respond in appears to be the pilgrimages about the the jingle of coins from view, only to some locality where credulous.

BLOWN TO PIECES.

Two Laborers Killed in the Tunnel at Early Yesterday.

Two laborers were by an explosion in Park tunnel early One was Pascal Jara James Fagan. Jars in the quarries for Fagan had recently

As the men were of the tunnel nothing cause of the accident.

Several boxes of always kept midway and shortly before morning the two bring dynamite to a rock was being drilled. Soon afterward a jarred Chatsworth. two men were blown ing is known of either don't bother with fairs of a big gang of

The U. S. Government Tests Show the Absolute Superiority of Royal Baking Powder.

WHEN YOU CONSIDER

The amount of labor, drugery, inconvenience and expense that is saved by using

GAS AS A FUEL

you must admit that it is the only practical method for cooking and heating. In an instant the room can be made aglow with heat, and in an instant the gas range can be made ready for cooking

GAS $1.00 per 1000 cubic feet from January 1st.

All gas appliances at cost. Ranges on $1.00 monthly installments if desired.

LOS ANGELES LIGHTING CO.
Broadway and Fifth.

6 Bottles $5.00

A special offer of H. J. W. Whisky. And we pay expressage to any point in Southern California and Arizona. Regular dollar a bottle whisky—special 6 bottles $5.

H. J. Woollacott,
124 North Spring St.

Come Quick to the Closing-out Sale.
345-347-S. SPRING ST.
ALLEN'S
BET. THIRD & FOURTH STS.

SELF-RAISING
B. B. Buckwheat

PURITAS Distilled Water is absolutely pure. You're sure of what you're drinking when you have it on your table. 30c for 5 gallons. 'Phone Private Exchange 6.

OPTICIAN.
Examination Free.
O. L. Woerker 229 S. Spring.

The McKinley Portraits

ARE HERE

and will be distributed with The Times next Sunday, Sept. 29.

A PORTRAIT OF MRS. M'KINLEY
.....WILL BE SENT OUT LATER.

BUSINESS.

FINANCIAL AND COMMERCIAL

OFFICE OF THE TIMES.
Los Angeles, Sept. 25, 1901.

FINANCIAL.

DATE OF CONVENTION. The twenty-seventh annual convention of the American Bankers' Association, which was postponed on account of the assassination of President McKinley, will be held in Milwaukee, Wis., on Tuesday, Wednesday and Thursday, October 15, 16 and 17.

INTERNAL REVENUE. The estimate that the reduction in the internal revenue taxes which went into effect July 1, 1901, would aggregate $41,000,000, will not exceed half that sum. The inference from the operations of the Treasury for July and August is that the surplus at the end of the fiscal year will reach $100,000,000. The basis of this on the supplies of cash is obvious. It means that the money will take out of the market about $3,000,000 per week, unless the banks increase to that extent.

COMMERCIAL.

CEREAL CROPS. The indicated yield of wheat on September 1 is 644,-615,000 bushels; last year's actual yield was 748,460,000 bushels. The indicated yield of corn is 1,535,053,000 bushels; last year's actual yield of corn was 2,-105,102,000 bushels. The indicated yield of oats is 763,425,000 bushels; last year's actual yield, 809,125,000 bushels. The indicated yield of wheat was only once before, the harvest of 1898 being 675,-000,000 bushels. The expected yield of corn is somewhat over 120,000,000 bushels greater than the yield in 1894, previously bad year.

THE CROP CURRANTS. The New York Commercial of recent date says of the crop currants: "The Cevic had been held up to a late hour yesterday, a copy of her manifest shows that she brings 800 barrels of new currants, consigned among several receivers. Two hundred barrels, it is understood, go to a large local house. This quantity, 800 barrels, is considerably less than was at first expected. New Amalfa on this vessel, have sold to arrive at 6½ cents. On the spot currants are stagnant, and buyers can buy on their own terms. The Manin, the summer direct from Patras, is expected about the 26th. She brings 1,800 tons. Amalfas on her have been sold at 6¾ cents; inferior grades, 6 cents. The Greek market continues to decline, owing presumably to the total lack of European demand.

GENERAL BUSINESS TOPICS.

CREDIT OF MORGAN'S SUCCESS. Russell Sage is quoted as saying of J. Pierpont Morgan: "Mr. Morgan's success is due to the fact that he always observed business rules and never took the same risk that he has recommended to others. His judgment was reliable; his responsibility is unquestioned; and it is not surprising that all his undertakings have therefore been successful. Then, again, experience is worth everything, and no man has had such an experience in the line of work as Mr. Morgan. He does not only because of his ability, but also because he is bold and confi-

CIGAR WRAPPERS. The United States Tobacco Journal says:

"In our issue of August 17 we brought out the fact that our consumption of cigar wrapper leaf for the fiscal year ending June 30 amounted to 4,685,105 pounds. Of this insignificant quantity more than 5 per cent. of the total quantity of cigar leaf consumed during the year—about 150,000 pounds—was wrappers and some odd 7,000 pounds Mexican and other wrappers, leaving about 4,400,000 pounds as exclusively Sumatra leaf. This is on an average 2½ pounds of leaf to a thousand cigars, the 4,-400,000 pounds of Sumatra consumed during the last fiscal year, ended June 30, supplied only 1,760,000,000 cigars. Even to the benefit of the doubt to which some may wrap with less than 2½ pounds, we will assume that 1,800,000,000 cigars were wrapped with Sumatra during the last fiscal year. Seventy-five per cent of our cigar industry, however, during the past fiscal year, was of 6,000,000,000; consequently, 4,-200,000,000 cigars must have been made last year with domestic leaf. In other words, 70 per cent. of all our cigars were wrapped with domestic leaf, and only 30 per cent. were wrapped with Sumatra.

"The output of our cigar industry has gone down to a trifle over 4,-000,000,000. It remained almost stationary at that figure for four years. During those four years the average yearly consumption of Sumatra was between 4,000,000 and 5,000,000 pounds, or of a quantity between 1,600,000,000 and 2,000,000,000, or half of the entire output. In 1898 the output ran to 2,367,906,948 cigars, consequently more than the quantity of cigars wrapped last year with domestic leaf was wrapped in 1898, when 2,000,000,000 cigars were wrapped in Sumatra to compete with the domestic wrapper leaf."

CITRUS-FRUIT SHIPMENTS. There were shipped from Southern California 1,800 carloads of oranges and 8 carloads of lemons. The total shipments for the season ending September 1, 1900, to date, are 1,800 carloads, of which 2762 were

PRODUCE MARKETS.

BUTTER. The sign of improvement noted in the market for dried fruits. Fancy creamery prints are offered in a small way at 23 cents.

EGGS. The offering pecan nuts, new crop, for delivery, November, at 12½ cents, higher than at even date last week.

POULTRY. Show no signs of weakening. Choice young chickens sell at $1.65 and Salinas Valley ducks are easy.

BEANS. The market is firm for choice yellow. Other varieties few changes quoted in the following table:

Limas	3½@3¾
Pea	3½@3¾
Bayos	2½@2¾
Pinks	2½@2¾
Reds	3½@3¾
Blacks	3½@3¾
Lentils	3½@3¾
Garbanzos	3½@3¾

POTATOES. The market is firm. There was some talk of prices last Tuesday, but receipts of the other side prevailed, and prices stand.

ONIONS. The market is very firm for local makes, the supply being almost bare of Locals and fancy eastern sell on the same jobbing basis.

HAY. There have gone up steadily until the rate is $7 cents, firm. with 90 cents for extra select.

GRAIN. All quiet excepting apples and bananas, which are higher than in some days. Prices on the former are steady.

HIDES. There is a good demand. The market is firm.

GRAIN. Southern developments in wheat circles. Other products.

BARLEY. Easy in light supply. The demand is good and prices firm. Good young ducks are selling well.

POULTRY. Fresh fish are plentiful for small kinds and scarce for large.

PROVISIONS. Provisions are steady at unchanged prices for hams and bacon, and firm at recent advices on salt meats and lards.

HONEY. The situation in honey is not materially changed. Business goes along at a quiet pace all the good to choice offered by producers at 4¾ cents is taken promptly. A good many hold at as high as 5 cents and get their price from time to time for strictly fancy, water white. Some two, three to four cars a day are going East from interior points.

Dried Fruits, Nuts and Raisins.

DRIED FRUITS—Apples, evaporated, choice to fancy, 6@6½; apricots, 8@10; peaches, fancy, 7½@8; choice, 6@7½; pears, fancy evaporated, 5; plums, pitted, choice, 5; prunes, choice, 3@3½; fancy, 4@7; dates, 4; figs, sacks, California, white, per lb., 4@5; California, black, per lb., 4½@6; California, fancy layers, per lb., 10@12; imported Smyrna, 6.

RAISINS—Fancy Clusters, per box, 2.60; London Layers, per box, 1.90; loose, 6@6½ per lb.; Seedless Sultanas, 9@10.

NUTS — Almonds, paper-shell, 15; softshell, 14; hardshell, 10; Brazils, 12@14; filberts, 12; peanuts, raw, eastern, 6½; roasted, 8½; California, choice raw, 5½; California, fancy raw, 6; California, roasted, 7@7½; walnuts, softshell, first grade, 12½; hardshell, first grade, 10@11; pinones, New Mexico, 7.

Potatoes, Onions and Vegetables.

POTATOES—Per ctl., new, choice to fancy, 1.50@2.00; fair to good, 1.50@1.75; sweets, 1.15@1.50.

ONIONS—New, per central, 1.25@1.50.

VEGETABLES—Beets, per cwt., 75; cabbage, 75@1.00; carrots, 75 per cwt.; green chiles, 2½@5 per lb.; dry chiles, per string, 90@1.00; lettuce, dozen, 25; parsnips, 90@1.00 per cwt.; green peas, 4@6; radishes, per dozen bunches, 20@25; sage hens, 20@25; turnips, 75 per cwt.; garlic, 6@6½; tomatoes, 30@50; asparagus, per lb., 8@9; summer squash, per box, 25@40; cucumbers, per box, 45@60.

Butter, Eggs and Cheese.

BUTTER—Fancy Board of Trade creamery, per square, 25; southern creamery, 50@55; dairy, 47½@50; Coast creamery, 50@55½.

EGGS—Per doz., fresh ranch, 27; eastern, 22@24.

CHEESE—California, Downey or Anchor, per lb., 15; California, Young America, per lb., 16; California, 3-lb. hand, per lb., 17; Coast, full cream, per lb., 13; domestic Swiss, per lb., 17@17½; imported Swiss, per lb., 36; Edam, fancy, per doz., 10.50; Martin's New York cream, per lb., 16@16½; Wheeler's, full cream, per lb., 16@16½; Magaw, 15@15½.

Fresh Fruits and Berries.

LEMONS—Per box, choice to fancy, 2.00@2.50; green, 1.25@1.50.

ORANGES—Valencias, 2.00@2.75.

LIMES—Per doz., 1.00.

COCOANUTS—Per doz., 50@1.00.

PINEAPPLES—Per doz., 4.00@5.00.

GRAPE FRUIT—Per box, 1.50@1.75.

STRAWBERRIES — Per box, common, 50@; fancy, 75.

BLACKBERRIES—Per box, 50@60.

PEACHES—Per lb., 2½@3.

PLUMS—Per box, choice, 75@1.00.

APPLES—Choice, 1.00@1.25; common, 50@75.

WATERMELONS—Per doz., 1.00@1.50.

GRAPES—Per box, 75@1.00.

CANTALOUPES—Per doz., 50@75.

BANANAS—Per bunch, 1.75@2.50.

Hay and Grain.

BARLEY—Mill price, 70@75.

OATS—Jobbing price, 1.40@1.50.

CORN—1.55.

HAY—New barley, 5.00@10.00; alfalfa, 8.00@10.00; loose, 5.00@8.00.

WHEAT—Mill price, per central, 1.10@1.15.

Live Stock.

HOGS—Per cwt., 5.00@6.00.

CATTLE—Per cwt., 2.75@4.00 for prime steers; 3.00@3.75 for cows and heifers; calves, 4.50@5.00.

SHEEP—Per head, wethers, 4.00@4.50; ewes, 3.00@3.50; lambs, 2.00@3.00.

Poultry.

POULTRY—Dealers pay live weight for stock in good condition: Broilers, per lb., 20; poultry; ducks, 8@9; for turkeys, 10@12; geese, 8@10.

Fresh Meats.

BEEF—Per lb., 6½@7.

VEAL—8@10.

MUTTON—Per lb., 7½; lamb, 8.

PORK—Per lb., 9½.

Flour and Feedstuffs.

FLOUR—Per bbl., local extra roller process, 3.80@4.00; eastern, $@; eastern, Pillsbury's Best, 4.25; other brands, 3.60@4.00; graham flour, 1.85 per 100 lbs.

FEEDSTUFFS — Bran, per ton, 22.00; rolled barley, 25.00; cracked corn, 1.80 per cwt.

Provisions.

HAMS—Per lb., Rex, 15; Gilbert, 12½; picnic, 10@11½; Winchester, medium, 14; Gilbert, 14½; Premium, 15; skinned, 15; Star, 16@16½; Gold Band, 15.

BACON—Per lb., Rex breakfast, 14½@15½; mild cured do., 12@13½; special fancy, 16; boneless, 12½; Winchester, medium, 14@14½; light, 15½; Empire, 16½; Premium, 17½; Star, medium, 14@14½; light, 15½; Gold Band, 17½.

DRY SALT PORK—Per lb., clear bellies, 12½@12½; short clears, 11½@12½; clear backs, 11½@12½.

DRIED BEEF—Per lb., insides, 11½@17½.

PICKLED BEEF—Per bbl., 16.00; rump butts, 17.00.

PICKLED PORK—Per bbl., Sunderland, 18.50.

LARD—Pure, per lb., Silver Leaf, tierces, 12; 10-lb. tins, 13½; 5lbs, 13½; 3s, 14½; 3s, 14½; Rex, tierces, 12½; 50s, 12½; 10s, 13½; 5s, 13½; 3s, 13½; White Label, tierces, 13; 50s, 13¼; 10s, 13½; 5s, 14½; 3s, 14½.

LARD COMPOUND—Per lb., tierces, Ivory Compound, 6½; Cottolene, tierces, 6½; 50s, 10½; 10s, 10½; 5s, 10½; 3s, 11; Swift's Compounds, tierces, 9½; 50s, 10.

Honey and Beeswax.

HONEY—Per lb., in comb, frames, 11@12½; extracted, 5@6.

BEESWAX—Per lb., 21@23.

NEW YORK MARKETS.

SHARES AND MONEY.

[BY THE NEW ASSOCIATED PRESS—P.M.]

NEW YORK, Sept. 25.—The stock market was weak under a rather dull speculative liquidation. Probably speculative losses incurred as a result of the violent collapse of Amalgamated Copper was responsible in large part for the selling today, but other considerations of a more general character played their part. Amalgamated Copper itself showed some evidence of support in the early dealings, opening unchanged and rising ¾ over last night. There was also some resistance in this stock to the decline which set in the general market, but the weight of the selling pressure grew heavier, and as the buyer approached for the second time the Anaconda directors, Amalgamated Copper broke through its previous low point on the movement, at 69, and sold as low as 68¾, closing only a fraction higher, with a net loss of 4¾. The decline was accompanied by the circulation of much statistical information, bearing on the copper trade. The same information, however, was available and was circulated at the time the stock was moving up to above 124. The violent decline in the price since is what gives force at the present time to the stocks and old recollections of the collapse of several years ago of the Secretan Syndicate, which attempted to control the world's copper product, were revived. The omission of the customary extra dividend on Anaconda Mining, although expected, added to the weakness of both these stocks. In the general market the Junior Vanderbilts were advanced sharply after the opening, but it soon became evident that large realizing was going on at other points. Ultimately all attempts at support of the market were abandoned, and brokers who have recently assumed this task were open sellers all around the room. The unconspicuous operator who has been supposed to direct the support of the market was credited with having turned to the bear side. The declines all through the list ran from one to two points at the least. Missouri Pacific lost in all, 4 points; St. Paul, 3¾; Baltimore and Ohio, 3; Manhattan, 2¾; People's Gas, 2¾; Union Pacific, 2¾; Pennsylvania, New York Central and Sugar, 2¼, and other less prominent stocks from 2 to 2½ points. There was no disturbance in the money market beyond that caused by the calling for additional collateral on loans, due to the shrinkage in values, but the liquidation, accompanied by the paying-off of loans on a large scale. Although London took the buying side this morning, exchange continued to advance. The demand for exchange is in the nature of short covering. The operation in effect is the paying- off of loans in foreign markets by domestic borrowers who counted upon the large supply of cotton and grain bills, normal to this season, to cover former sales of exchange at a profit. But cotton is being held on the South for higher rates, and the grain movement last week, had become so small as to lead to open cutting of freight rates. Although the rise in exchange shuts off the import of gold from Europe direct, today's announcement of another shipment from Australia to San Francisco of $1,250,000 is a significant offset. There were also reports of large receipts of Klondike gold at Pacific points, and a $250,000 installment of last week's shipment from Paris was received here today. Owing to government bond redemptions, the subtreasury also continued to yield large sums to the money market. Railroad bonds were but little affected by the weakness in stocks, gains and losses being mixed. Total sales, $1,058,000. United States old 4s declined ¼ per cent. on the last call.

London Financial Market.

NEW YORK, Sept. 25.—The Commercial Advertiser's London financial cablegram says: "The stock market today was restricted chiefly to the arrangements of a very small settlement. Copper shares are still the barometer. They rallied early. Tintos to 49¾ and Anaconda to 7¾, but relapsed later. The improvement in balance was seven-sixteenths and five-sixteenths, respectively. American stocks moved with the copper. New York was a good buyer early, purchasing 500 shares of Atchison, which was a feature, at 78, but when coppers relaxed, New York turned and disposed of much of the early purchased. Copper rallied a point on good general buying."

Closing Stocks—Actual Sales.

Atchison	74½	Southern Pacific	56¾
Atchison pfd	96¾	So. Railway	32½
Baltimore & Ohio	90	So. Railway pfd	96
Can. & O. pfd	10	Texas & Pacific	40¾
Canadian Pacific	140½	T., St. L. & W.	39
Canada Southern	81	T., St. L. & W. pfd	70
Ches. & Ohio	50	Union Pacific	99¾
Chicago & Alton	37¾	Union Pac. pfd	87½
C. & Alton pfd	77½	Wabash	23½
C., L. & Ex.	61½	Wabash pfd	49¾
C., L. & Ex. pfd	94½	Wheeling & L. E.	19½
C. & E. Illinois	125	W. & L. E. 2d pfd	39
Chicago & G. W.	22¾	Wis. Central	21½
C. & G. W. "A"	84	Wis. Cen. pfd	41
C. & G. W. "B"	47	Express Co's—	
Chicago & N. W.	191	Adams	190
C., R. I. & P.	140	American	190
Chicago Ter.	21¾	United States	90
Chicago Ter. pfd	41½	Wells-Fargo	190
C., C. C. & St. L.	97	Miscellaneous—	
Colo. Southern	13¾	Amal. Copper	68¾
Colo. So. 1st pfd	54½	Am. Car & F.	39¾
Colo. So. 2d pfd	24¾	Am. C. & F. pfd	124
Del. & Hudson	182½	Am. Linseed Oil	15
D., L. & W.	225	Am. Lin. Oil pfd	46
Denver & R. G.	44	Am. S. & R.	44
D. & R. G. pfd	92	Am. S. & R. pfd	94
Erie	41	Anaconda M. Co.	34¾
Erie 1st pfd	69¾	Brooklyn R. T.	65¾
Erie 2d pfd	52	Colo. Fuel & I.	29½
Great N. pfd	183¾	Con. Gas	219½
Hocking Valley	34½	Cont'l Tob. pfd	115
Illinois Central	143	Gen. Electric	252
Iowa Central	19¾	Glucose Sugar	53
Iowa Cen. pfd	77¾	Int'l Paper	21½
Lake Erie & W.	37½	Int'l Paper pfd	84½
L. E. & W. pfd	90	Int'l Pump	34½
Louis. & Nash.	102¾	Laclede Gas	90
Manhattan L.	122¾	Nat'l Biscuit	43¾
Met. St. Ry.	164½	Nat'l Biscuit pfd	119½
Mexican Central	19¾	Nat'l Lead	17½
Mexican Nat'l	13½	Nat'l Salt	41
Minn. & St. L.	107	Nat'l Salt pfd	75
Missouri Pacific	103¾	North American	62
M., K. & Texas	27¾	Pacific Coast	82
M., K. & T. pfd.	69¾	Pacific Mail	40¾
N. J. Central	155½	People's Gas	105
Norfolk & W.	33¾	P. Steel Car	39
Norfolk & W. pfd	88	P. S. Car pfd	79
North. Pac. pfd	94¾	Pull. Palace Car	210
Ontario & W.	39½	Republic Steel	15¾
Pennsylvania	142¾	Rep. Steel pfd	68¾
Reading	69¾	Sugar	132
Reading 1st pfd	75	Tenn. Coal & I.	97¾
Reading 2d pfd	54¾	Union Bag & P.	15
St. Louis & S. F.	44¾	Union Bag pfd	88¾
St. L. & S. F. 1st pfd	76	U. S. Leather	12¾
St. L. & S. F. 2d pfd	66¾	U. S. L. pfd	77¾
St. Louis S. W.	27¾	U. S. Rubber	24
St. L. S. W. pfd	69	U. S. R. pfd	83
St. Paul	159	U. S. Steel	39½
St. Paul pfd	187	U. S. Steel pfd	92
		Western Union	90

Total sales for the day, 780,200 shares.

Bond List.

U. S. R. 2s reg	106¾	Hock. Val. 4½s	*108
U. S. 2s reg	106¾	N. Un. 3½s	102
U. S. 2s reg	106¾	Mex. Cen. 4s	84½
U. S. 2s coup	106¾	Mex. C. 1st Inc.	31
U. S. 3s reg	107¾	Mex. Nat. 6s	103¾
U. S. 3s coup	107¾	Minn. & St. L. 4s	93
U. S. 4s reg	135	M., K. & T. 4s	90¾
U. S. 4s coup	137¾	M., K. & T. 2ds	82½
U. S. old 4s reg	111	N. Y. C. G. 4s	107
U. S. old 4s coup	111	N. Y. C. G. 3½s	102
U. S. 5s reg	108	N. J. C. Gen. 5s	*120¾
U. S. 5s coup	108	N. P. 3s	70¾
Atchison, Gen. 4s	102¾	N. P. 4s	101¾
Atchison, Adj. 4s	87¾	N. P. 3s	70¾
B. & O. 4s	103¾	N. & W. Con. 4s	103½
B. & O. 3½s	97	Reading Gen. 4s	85¾
B. & O. Conv. 4s	103¾	St. L. & I. M. 5s	117
Can. So. 2ds	*107	St. L. & S. F. 6s	*125
Cen. of Ga. 5s	104¾	St. L. & S. F. 4s	96
Cen. of Ga. 1st Inc.	84½	St. L. S. W. 1sts	97¼
C. & O. 6½s	150¾	St. L. S. W. 2ds	79½
C. & O. 4½s	103¾	S. A. & Ark. Pass.	86¾
C. & A. 4½s	94¾	So. Pacific 4s	91¼
C., R. I. & P. 4s	89	So. Railway 5s	117
C., R. I. & P. 5s	110¾	T. & P. 1sts	119½
C. & N. W. 7s	140	T. St. L. & W. 4s	82
C., R. I. & P. 6s	*126	Union Pacific 4s	102¼
C. C. C. & St. L.	106½	Union Pac. Con. 4s	100
Chicago Ter. 4s	94¾	Wabash 1sts	113
Colo. & So. 4s	87¾	Wabash 2ds	*110
D. & R. G. 4s	93	Wabash Deb. B	63
Erie prior lien 4s	98	West Shore 4s	113½
Erie Gen. 4s	83	W. & L. E. 4s	90¾
Fort Worth 1st	*104	Wis. Cen. 4s	86¼

*Bid.

Boston Stocks and Bonds.

Money—		West End	88
Call loans	4@5	Bonds—	
Time loans	5@6	N. E. G. & C. 5s	54
Stocks—		Mining shares—	
A., T. & S. F.	74¾	Adventure	23
Atchison pfd	94¾	Bingham M. Co.	34
Am. Sugar	132	Amal. Copper	68¾
Am. Tel. Cable	161	Atlantic	33
Boston & Albany	256	C. & Hecla	690@700
Boston Elevated	170	Centennial	19¼
Boston & Maine	187	Franklin	15¾
Dominion Coal	44	Humboldt	40
Dom. Coal pfd	116	Osceola	90
U. S. Steel	39½	Parrot	27½
U. S. Steel pfd	91¾	Santa Fe Copper	9
Mexican Central	20¼	Tamarack	225
N. E. G. & C.	54	Utah Mining	23¾
Old Colony	215	Bonds—	
Old Dominion	27½	Wolverine	53
Union Pacific	99¾		

New York Money.

NEW YORK, Sept. 25.—Money on call closed steady at 2½@4 per cent.; last loan, 3; ruling rate, 3 per cent. Prime mercantile paper, 4½@4¾ per cent. Sterling exchange firm, with actual business in bankers' bills at 4.83¾@4.83¾ for demand and at 4.83¾@4.83¾ for sixty days. Posted rates, 4.83½@4.84 and 4.86¼@4.86½. Commercial bills, 4.82¾@4.83¾. Bar silver, 58¾. Mexican dollars, 46½. Government bonds, weak; State bonds, weak and inactive; railroad bonds irregular.

Treasury Statement.

WASHINGTON, Sept. 25.—Today's statement of the treasury shows: Available cash balance, $187,791,059; gold, $108,313,232.

London Silver.

LONDON, Sept. 25.—Consols, 92 5-16; silver, 26⅝.

GENERAL EASTERN MARKETS

GRAIN AND PRODUCE.

[BY THE NEW ASSOCIATED PRESS—P.M.]

CHICAGO, Sept. 25.—Wheat was dull, December opening a shade lower at 70½@70¾ on cables and large receipts. With a very light trade, conditions depressed December early to 70⅝, but later on a report that the French crop was but 320,000,000 bushels, and that there would be a demand for American wheat of from 30,000,000 to 50,000,000 bushels, the price went to 70¾. New York reported only fourteen carloads taken for export and the general sluggishness of the market prevailed against the bulls and December closed weak ¾ to ⅞ lower at 70¼@70⅜. Oats followed corn and December ruled dull, closing weak ¼ lower at 25½. Provisions were quiet, with dragging tendencies. January pork closed 25 lower; lard, 30c down, and ribs 17½ lower.

The leading futures closed as follows:

Wheat, No. 2—	Closing
September	69¾@70⅜
December	70¼@70⅝
May	73¾@74
Corn, No. 2—	
September	57⅜
December	47¾@48
May	46¾
Oats, No. 2—	
September	25½@25¾
December	26¼
May	29¼

Cash quotations were as follows: Flour was steady; No. 2 spring wheat, 69@70; No. 3 spring red, 70@71; No. 2 corn, 48½; No. 2 yellow, 49; No. 2 oats, 25½@25¾; No. 3 white, 28¼@29½; No. 3 white, 27½@28; No. 2 rye, 58; fair to choice malting barley, 50@60; No. 1 flaxseed, 1.58@1.60; No. 1 northwestern, 1.61; mess pork, per bbl., 14.90@15.00; lard, per 100 lbs., 10.02½; short ribs sides (loose), 8.75@9.00; dry salted shoulders (boxed,) 7½@7¾; short clear sides (boxed,) 9.50@9.60; clover, contract grade, 8.25; whisky, basis of high wines, 1.30.

Grain Movements.

Articles—	Receipts.	Shipments.
Flour, barrels	22,000	28,000
Wheat, bushels	482,000	258,000
Corn, "	443,000	480,000
Oats, "	361,000	364,000
Rye, "	16,000	
Barley, "	61,000	10,000

On the Produce Exchange today the butter market was firm; creameries, 14@20; dairy, 13@17; cheese, firm, 10@11½. Eggs, firm; fresh, 19@19½.

Closing Figures.

CHICAGO, Sept. 25.—Close: Wheat—September, 69¾@69¾c; October, 69¾@69¾c; December, 70¼@70⅜; May, 73¾. Corn—September, 47⅜; December, 47¾@48; May, 46¾. Oats—September, 24¾@24⅝; December, 25¼. Pork—September, 14.60; January, 14.05¼. Lard—September, 9.82½; December, 9.45. Ribs—September, 9.85; January, 8.25.

New York Metal Market.

NEW YORK, Sept. 25.—Tin, both at home and in London, continued on its downward course today. The bearish statistical position of that metal is the reason given for the depression and support for the time being is conspicuous by its absence. Spot tin at London declined 5s 1d to £113 15s, and futures fell off 12s 6d to £113 12s 6d, locally the market was weak and 12 points lower at 24.75@24.85. Trade was slow in both markets. There occurred a reaction of 12s 9d in the price of copper at London from yesterday's big drop, said to be due to manipulation. The market was steady with spot quoted at £61 12s 9d and futures at £60 5s. At New York it is dull and nominally unchanged, no market was reported. Lead was dull at 4.37½, here, while at London values advanced 1s 3d to £13 6s 3d. Spelter was quiet at New York and London at 4.05@4.10 and £23 17s 6d, respectively. Domestic iron markets remain featureless and unchanged.

New York General Markets.

NEW YORK, Sept. 25.—Wheat—Spot easy; options closed weak, ⅛ net lower; May closed 73⅛; September, 70½; October, 71⅝; December, 71⅝. Hops, quiet. Hides, steady. Wool, quiet. Sugar, raw steady; refined quiet. Coffee, spot Rio firm; No. 7 invoice, 5¾; mild, steady. Futures closed steady, 5 to 10 points not higher; today's sales, 55,750 bags, including: September, 5.60@5.10; October, 5.60@5.10; November, 5.20; December, 5.15@5.20; January, 5.20@5.40; March, 5.25@5.40; May, 5.35@5.75; June, 5.35@5.40; July, 5.45@5.50.

Fruit at New York.

NEW YORK, Sept. 25.—The Earl Fruit Company sold California fruit today: Grapes, Tokays, single crate, 1.30@1.75, average 1.35; assorted, single crate, 1.00@2.10, average 1.42; Pears, Winter Nellis, box, 1.40; Russett, box 2.15; P. Barry, box, 1.75@1.80, average 1.79; Peaches, Levi Cling, box, 90@95, average 91; George's Late, box, 1.50@1.60, average 61; Malways, box, 50@70, average 61. Eighteen cars were sold today. The weather was dry and cool.

London Wool Sales.

LONDON, Sept. 25.—The offerings at the wool auction sales today numbered 7200 bales. Competition was spirited, and good qualities showed a hardening tendency. Merinos and cross-breds ruled 10 per cent. and scoured 10 to 15 per cent. above the last series. America bought some good cross-breds.

New York Dairy Market.

NEW YORK, Sept. 25.—Butter—Receipts, 6540 packages; firm; State dairy, 16@20½; creamery, 15@22; June creamery, 20@21½; June factory, 16½@19½. Eggs—Receipts, 8471 packages; firmer; State and Pennsylvania, 21@22; western candled, 20½@21; western, uncandled, 17½@20.

California Dried Fruits.

NEW YORK, Sept. 25.—The market for evaporated apples was quiet today, but held steady in tone at fully-sustained prices in the absence of sellers. California dried fruits ruled quiet and unchanged.

Caliboard Sales.

SAN FRANCISCO, Sept. 25.—Wheat steady; December, 80½c bid; May, 1.05½c bid. Barley steady; December, 68½; May, 71⅜ bid. Bran, 20.00@20.50. Corn, large yellow, nominal.

New York Sugar.

NEW YORK, Sept. 25.—Sugar, raw steady; fair refining, 3½; centrifugal, 96 test, 3⅝; molasses sugar, 3 21-32; refined quiet; crushed, 5.75; powdered, 5.35; granulated, 5.25.

St. Louis Wool Market.

ST. LOUIS, Sept. 25. — Wool, steady. Territory and western medium, 14@16½; fine, 11@15½; coarse, 13@15.

Oil Transactions.

OIL CITY (Pa.) Sept. 25.—Credit balances, 1.35; certificates, no bid.

Portland Wheat Market.

PORTLAND, Sept. 25.—Wheat, Walla Walla, 54@54½; blue stem, 55½.

Tacoma Wheat Market.

TACOMA, Sept. 25.—Wheat unchanged; blue stem, 55; club, 54.

New York Cotton Market.

NEW YORK, Sept. 25.—Cotton closed 6 to 8 points lower.

Liverpool Cotton.

LIVERPOOL, Sept. 25.—Cotton, uplands, 4 19-32d.

EASTERN LIVE-STOCK MARKETS.

CLOSING QUOTATIONS.

[BY THE NEW ASSOCIATED PRESS—P.M.]

KANSAS CITY, Sept. 25.—Cattle—Receipts, 13,000, including 2000 Texans; market steady; native beef steers, 3.60@4.30; Texas and Indian steers, 2.60@3.85; Texas cows, 2.10@2.50; native cows and heifers, 2.00@4.00; stockers and feeders, 2.65@4.05; bulls, 2.20@4.00; calves, 3.00@5.25. Hogs—Receipts, 19,000; 5c lower; bulk of sales, 6.75@7.00; heavy, 7.00@7.10; packers, 6.80@7.00; mixed, 6.75@7.00; light, 6.25@6.85; porkers, 6.15@6.45; pigs, 4.00@4.10. Sheep—Receipts, 6000; shade lower; muttons, 2.75@3.20; lambs, 3.50@4.40; range wethers, 3.00@3.25; ewes, 2.50@3.00; stockers and feeders, 1.90@2.25.

Chicago Live-stock Market.

CHICAGO, Sept. 25.—Cattle—Receipts, 23,000, including 1500 Texans and 600 westerns; fancy steers steady; all others 10 to 15 lower; good to prime steers, 6.25@6.60; poor to medium, 4.00@4.60; stockers and feeders, 2.50@4.50; cows, 1.50@4.75; heifers, 2.60@5.00; canners, 1.50@2.30; bulls, 1.90@4.75; calves, 3.00@4.50; Texas steers, 3.00@4.00; western steers, 3.50@3.75. Hogs—Receipts today, 36,000; tomorrow, 25,000; left over, 5000; market dull and 5 to 10c lower than yesterday; mixed and butchers', 6.70@7.20; good to choice heavy, 6.85@7.25; rough heavy, 6.60@6.75; light, 6.75@6.95; bulk of sales, 6.75@6.90. Sheep—Receipts, 30,000; market steady to lower; lambs steady to 10c lower; good to choice wethers, 3.40@3.85; fair to choice mixed, 3.25@3.65; western sheep, 3.25@3.75; native lambs, 3.75@4.75.

Omaha Live-stock Market.

OMAHA, Sept. 25.—Cattle—Receipts, 7100; stronger; native beef steers, 4.50@5.25; western steers, 3.75@5.25; Texas steers, 3.50@4.30; cows and heifers, 2.25@4.25; canners, 1.25@2.70; stockers and feeders, 2.75@4.20; calves, 3.00@5.00; bulls, stags, etc., 2.00@4.25. Hogs—Receipts, 5100; higher; heavy, 6.77½@6.80; mixed, 6.77½@6.80; light, 6.75@6.90; pigs, 5.75@6.60; bulk of sales, 6.77½@6.80. Sheep—Receipts, 6600; steady; wethers, 3.10@3.40; cows, 2.50@3.00; common and stock sheep, 2.50@3.10; lambs, 3.50@4.60.

Denver Live-stock Market.

DENVER, Sept. 25.—Cattle—Receipts, 600; steady; beef steers, 3.25@4.60; cows, 2.50@2.50; stockers and feeders, freight paid to river, 2.00@4.00; bulls, stags, etc., 2.00@3.00. Hogs—Receipts, 250; steady; light packers, 6.80@6.85; mixed, 6.60@6.80; heavy, 6.30@7.00. Sheep—Receipts, 2500; easy.

SAN FRANCISCO MARKETS.

GRAIN AND PRODUCE.

[BY THE NEW ASSOCIATED PRESS—A.M.]

SAN FRANCISCO, Sept. 25.—Wheat and barley easier. Bran and middlings strong. Potatoes quiet. Onions firmer. Tomatoes weak. Grapes firmer. Apples firm. Peaches weak. Cantaloupes and nutmeg melons weak; watermelons weak. Strawberries easy. Raspberries steady. Beans active. Poultry weak.

CLOSING QUOTATIONS.

[BY THE NEW ASSOCIATED PRESS—P.M.]

SAN FRANCISCO, Sept. 25.—Flour—Net cash prices for family extras, 3.25@3.50; bakers' extras, 3.10@3.20; Oregon and Washington, 3.40@3.60 per bbl.

Wheat—Shipping, 85; milling, 97½@1.00 per ctl.

Barley — Feed, 80@85; brewing, 90@92½; Chevalier, 90@1.05.

Oats—Red on spot, 1.65@1.80; white, 1.12½@1.50; black, 97½@1.10 per ctl.

Middlings—22.00@22.50 per ton.

Mixed feed, 19.00@19.50 per ton.

Rolled barley—16.00@17.50 per ton.

Oatmeal—4.00@5.00 per 100 lbs.

Oat groats—5.00 per 100 lbs.

Rolled oats—Wood, 6.50@6.75 per bbl.; 4.00@4.50 for sacks.

Hay—Wheat, 7.50@10.50; wheat and oat, 6.50@9.50; barley and oat, 6.00@7.50; wild oat, 6.00@8.00; tame oat, 8.50@9.00; barley, 5.50@7.50; alfalfa, 6.00@10.00; clover, 5.50@6.50; Volunteer, 6.00@7.00; straw, 25@40 per bale.

Beans—Large white, 2.65@2.75.

Potatoes—Early Rose, nominal; river Burbanks, 75@1.10; Salinas Burbanks, 1.20@1.45; Merced sweets, 50@1.00.

Onions—Fancy, 1.15; common, 1.00.

Vegetables—Green peas, 2@2½; string beans, 1½@2; egg plant, 25@40; green peppers, 25@50; tomatoes, 20@35; summer squash, 20@25; cucumbers, 10@25.

Fruit—Fancy apples, 1.25; common apples, 25; crabapples, 50@75.

Berries—Strawberries

Riverside, San Bernardino and Santa Barbara Counties.

DOKE COULDN'T BUY ANY DOPE.

WARRANT OUT FOR ARREST OF LOS ANGELES MAN.

Dr. Murphy Says He Was Assaulted, But Peace Officers at Manvel Would not Act—New Electric Franchise at San Bernardino.

SAN BERNARDINO, Sept. 25.—[From The Times' Correspondent.] A warrant was issued yesterday by Justice Thomas for the arrest of Walter Doke, now of Los Angeles, on complaint of Dr. W. J. Murphy of Manvel, a little desert station in the eastern part of San Bernardino county. Doke is charged with assault with a deadly weapon to commit murder. Dr. Murphy's story is to the effect that Doke, when he lived at Manvel, was addicted to the use of morphine, and that on several occasions he gave him small quantities of the drug, until Doke's brother requested him not to do so. On July 22 Doke came into the doctor's store and asked for morphine, which was refused him. Several hours later he returned, when he is alleged to have assaulted the doctor with a revolver, which he tried to fire, but which for some reason was not discharged. Then, Dr. Murphy alleges, Doke took his gun by the muzzle and tried to hit him on the head, a desperate struggle ensuing. For some unexplained reason, Murphy asserts, the local constable refused to arrest Doke without a warrant, and the justice of the peace refused to issue the warrant.

NEW FRANCHISE GRANTED.

At a special meeting of the City Board of Trustees held last evening, a franchise for an electric road on E street, from Third street to the north city limits, was granted. The only bid offered for the franchise was that of the San Bernardino Street Railway Company, by W. S. Hooper as secretary and treasurer, the offer being $50, which was accepted. This company is supposed to have no connection with the San Bernardino Valley Traction Company, which has been granted franchises for an electric road on Third, D and South E streets.

SAN BERNARDINO BREVITIES.

It is probable that next week the county money will be transferred from the vault in the County Treasurer's office to a safe deposit box in the San Bernardino National Bank. County Treasurer Boren has received word from the Fidelity and Deposit Company of Maryland, his bondsmen, that if the Board of Supervisors shall make the bank deposit, by resolution, a part of the county treasury, there is no objection to the money being kept there.

C. A. Rouse yesterday purchased 200 feet frontage on Third street, belonging to the J. L. Porter estate, for $3000. The property, which has a depth of 180 feet, is situated on the north side of the street, between H and I streets, adjoining the home of C. W. Mettler on the east.

Mr. and Mrs. J. William Smith are visiting friends in Los Angeles.

Miss Emma Morgan has returned from an extended outing at coast resorts.

Judge C. C. Bennett, as intervenor, has filed his appeal from the decision recently rendered by Judge Shaw of Los Angeles, declaring B. F. Bledsoe, Esq., the duly-elected judge in Department Two of the Superior Court.

Mrs. M. Culbertson has gone to Chicago, where she will reside.

The City Trustees last evening sanctioned the purchase of thirty-five feet of ground on I street, which was added to the school lot, at an expense of $100.

ONTARIO.

NEW SOUTHERN PACIFIC SPUR.

ONTARIO, Sept. 25.—[From The Times' Resident Correspondent.] At a meeting of the Town Trustees last evening the California Fruit Company presented a petition, asking that a franchise be granted to the Southern Pacific Railroad Company to lay a spur from its main line, commencing 400 feet west of Campus avenue and running west to the north side of the cannery, the track to be 1000 feet in length. The request was granted by the Trustees. The work will be done at an early date.

MORE LIGHT.

The Edison Electric Company of Pomona asked for a franchise permitting the erection of poles and wires on all streets and alleys of Ontario, excepting Euclid avenue. The Trustees ordered bids for the franchise according to law. The company has already secured subscriptions for 600 lamps, and will immediately try to secure a site for a sub-station here. Its lines will extend as far as J street for the present.

RIVERSIDE.

HIGHGROVE FRUIT EXCHANGE.

RIVERSIDE, Sept. 25.—[From The Times' Resident Correspondent.] The Highgrove Fruit Exchange has been reorganized, the following constituting the new board of directors: Messrs. Quinn, Meatwell, McCalty, Riddle, Kyle, Henderson and Butler. At a meeting called for next Monday evening, officers will be elected for the coming year and the plans of organization will be completed. A large acreage of oranges is just coming into bearing in and about Highgrove, and it is estimated that nearly 300 carloads of fruit will be shipped from that vicinity during the coming season.

RIVERSIDE BREVITIES.

The Northern Counties Investment Trust has brought suit against Caleb Yount et al., to enforce payment of a note for $4500, executed September 30, 1892.

A trust deed was filed yesterday at the County Recorder's office by the California Portland Cement Company, with headquarters at Colton, to secure the Title Insurance and Trust Company, of Los Angeles in the sum of $200,000, the amount of the bonds issued to pay off old bonds and other indebtedness of the company.

The personal property of Luther C. Tibbetts, which includes many law and other kinds of books, some of considerable value, will be sold at auction soon, for the benefit of the aged owner.

Axel Nelson and family have returned from an outing at Coronado.

County Superintendent Hyatt has appointed George C. Ross a school trustee of the Lake district, to succeed T. S. Painter, resigned.

Mrs. Edward Copley is visiting friends in Los Angeles.

The family of F. F. Hoag is back from the coast.

Mr. and Mrs. George Fife of Chicago are guests at the home of Mrs. Rosa Porter.

Mr. and Mrs. Frank McKern have returned from an extended stay at Redondo.

KELSO'S JURY NOW NEARLY COMPLETE.

ONLY ONE LACKING TO GO ON WITH THE TRIAL.

Ventura County Farmer Enlivens Santa Barbara—Buelna's Body Is Washed Ashore—Southern Pacific Tourists—Santa Barbara Brevities.

SANTA BARBARA, Sept. 25.—[From The Times' Resident Correspondent.] Three more jurors in the Kelso murder case were secured at the afternoon session yesterday, being Charles Ealand, J. W. Robbins and A. W. Potter. These were all that could be gotten from the special venire of thirty, and the Sheriff was ordered to gather together fifteen more. All this morning was taken up in the selection of one, which leaves just one more necessary. F. M. Whitney of this city was the one selected this morning.

SAZER'S JAG.

Yesterday afternoon a farmer, giving the name of B. Sazer, and hailing from Ventura county, drove into town and proceeded to get drunk. After imbibing very freely he managed to get back on his wagon and started the team down State street, but being too far gone to drive, the horses had things their own way, and bumped into almost every other rig they met. After going two or three blocks, team and driver were gathered in by Police Captain Shoup and taken to jail. Mr. Sazer was fined $5 for the trouble caused.

ESPEE TOURISTS.

Several of the Southern Pacific officials were in town yesterday afternoon, but none of them stayed very long. Superintendent D. Burkhalter of the San Joaquin division, with headquarters at Bakersfield, and J. H. Wallace, engineer of maintenance of way, from Sacramento, came in on a special train about 5:30 o'clock, and left again at 6:30 o'clock. H. J. Small, superintendent of motive power, from Sacramento, went north on the Coast line last night, and J. L. Frazier, superintendent of the Coast division, came down on the regular train and went on south this morning.

BODY WASHED ASHORE.

The body of Albert Buelna, 20 years old, who jumped from the pleasure wharf while in a delirium, September 14, was washed ashore near Castle Rock this afternoon. It was found by by "Prof." Maxey, the swimming teacher.

SANTA BARBARA BREVITIES.

Walter Humphery and Miss Harvey, both of the Montecito, are to be married today. Mr. Humphery is 30 years old, while his bride is about thirty years his junior.

Mrs. V. C. Elizalde and her daughter, Miss Eliza Elizalde, of Los Angeles came in from their ranch over the mountains yesterday, and are at the Arlington.

Dr. G. W. Simpson is confined to his home by sickness.

Bishop Kinsolving of Texas and Bishop Jagger of Ohio, both of the Episcopal church, are staying at Miramar with their families.

G. B. Teedrick, traveling passenger agent of the Pennsylvania lines, was in the city this afternoon.

A number of members of the Fraternal Brotherhood were out for a tallyho ride this afternoon.

L. H. Briggs and wife and C. F. Marcy of Riverside are taking in the sights of the city.

J. A. Small and wife have returned from their bridal tour to San Francisco.

The steamer Santa Rosa sails for San Francisco this evening at 6 o'clock.

George Hayford and wife went to Los Angeles on this morning's train.

G. W. Bates and wife have gone to Los Angeles for a short stay.

Twelve people from here have engaged passage on her.

LOMPOC.

WOODCUTTER'S LAST SPREE.

LOMPOC, Sept. 24. — [From The Times' Resident Correspondent.] Henry Keating, a woodcutter, 65 years old and a native of Indiana, was found dead Monday afternoon in his cabin, four miles up the Santa Ynez River. Fred Taylor, a woodcutter, whose cabin was near by, reported his death to J. Fonk, the employer of both men, and a Coroner's jury was summoned and went by night to the lonely spot at the foot of a bluff by the river's edge. After breaking in the door, the Coroner and his jurymen found the old man stiff in death, upon a pallet of straw. There were no signs of violence, but the appearance of whisky bottles told of a spree. As Taylor is the man who reported his death, and as Taylor is supposed to have been with him for the last two days, the jurymen will render no verdict till Taylor can be examined. Tonight the Coroner's jury is in session, with J. Fonk on the witness stand. Taylor cannot be found at this hour, and the jury will adjourn till he can be brought in as a witness. As Keating was not and in town on business Saturday two days before his death, there some talk of foul play. Keating and Taylor have been together a great deal and have often been known to drink together.

LOMPOC BREVITIES.

George Sukatz, proprietor of the Lompoc Shoe Store, has removed his business and his family to Oxnard.

The A. M. Salyer Piano Company, represented by Miss M. F. Wood and A. T. Salyer, has opened a branch house here, with a stock of pianos and organs.

The entertainment given by Miss Marie Thompson last Saturday evening drew a large crowd, especially of those interested in the children whose drills and pantomime work were features of the entertainment.

SAN LUIS OBISPO.

RAILROAD MEN ORGANIZING.

SAN LUIS OBISPO, Sept. 24.—[From The Times' Resident Correspondent.] A meeting of the trainmen and employés in both the Southern Pacific and Pacific Coast Railway yards was held tonight, and Charles Estes, an organizer of the United Brotherhood of Railroad Employés, made a lengthy address, urging the organization of a branch of the fraternity here. This will be done in the course of the next few weeks.

The ten-year-old son of Joseph D. Batcheider was thrown from his Shetland pony today, and had his left arm broken at the elbow.

The hardware dealers of this city and those in other towns of the county have organized the Lower Salinas Valley Hardware Dealers' Association. The first annual convention will be held in this city October 14, at 10 a.m.

Articles of incorporation of the Belmont Oil Company were filed today.

[THE PEOPLE'S COLLEGE.]

The Times' Current Topics Club.

Papers by Experts and Specialists. Seven Courses of Study.

STUDIES IN MODERN EMPIRE BUILDING.

XV.—INDUSTRIAL JAPAN.

[By Alfred Stead, fellow of the Royal Colonial Institute.]

ORIGINALLY an agricultural country, Japan is now progressing along the path of becoming an industrial nation. She will, however probably remain mainly agricultural for many years, until the industrial development shall have brought much money into the country. Until the present time this development has caused a steady stream of money to drain out of the country inasmuch as the machinery necessary for the many factories, the ships for the carrying trade and for the national defense, all had to be ordered and paid for abroad. The development of the country has been so rapid that the industries have been developed somewhat unevenly, which has given rise occasionally to an appearance of unstability.

Every branch of industry has made wonderful progress, nevertheless. Baron Shibusawa introduced the company or corporation system into Japan in 1868, and it met with immediate success. In 1894 there were no fewer than 2967 corporations with paid-up capital of 249,760,000 yen ($124,880,000.) This was just before the war with China, a date which is the most prominent landmark in the history of Japanese industrial development. So rapid was the development after the war that in 1899 there were 7529 corporations and the capital paid up amounted to nearly 700,000,000 yen ($350,000,000.) This increase is just two and a half times in five years, and the paid-up capital is 2 7-10 times as large as in 1894.

The banking business has also had considerable growth since the promulgation of the national bank act in 1872. Seven years later there were 153 banks and in 1890, 353. The capital of these institutions was then $2,121,278 yen ($41,060,600,) but in 1899 this had increased to 288,024,897 yen ($144,012,400) and there were 2105 banks. It must be confessed, however, that many of these 2105 establishments were founded upon very slight foundations and several were little more than money-lending offices. It is "banks" of this latter class which fall during economic depression and give rise to the idea that the financial situation of Japan is far from being satisfactory.

The standard of living has been raised considerably in Japan and prices have risen accordingly. Taking fifteen of the principal articles of the Tokyo market we find that the price has in every case advanced since 1890. Accompanying this rise in prices the wages of many classes of people have been gradually raised, although the wages have not risen nearly so high as the prices—proportionately.

RAILWAY DEVELOPMENT.

The first government line of railway was constructed between Tokyo and Yokohama in 1872, a distance of eighteen miles. Since that time the government railways have been extended year by year until in 1890 they had a length of 551 miles. After the war with China railway construction became much more energetic, and in 1899 the government lines totaled 893 miles already constructed. In 1883 the first private railway was constructed, with a length of 63 miles. In 1890 there were 896 miles and in 1899 2906 miles. Thus the total length of railway developed since 1873—thirty years—is 3699 miles, or 123 miles a year. In 1899 there was 265,000,000 yen ($132,500,000) invested in the railways as compared with 72,500,000 yen ($36,250,000) in 1890. Of this amount (in 1899) 177,500,000 yen were invested in government and 87,500,000 yen in private railways.

The railway traffic in 1899 was about 11,970,000 tons, as compared with 4,500,000 tons in 1890. Private railways carried much more than did the government lines, the figures for 1899 being 9,500,000 tons and 2,470,000 tons, respectively. For the year 1899-1900 the government railway cost 6,593,677 yen and earned 13,719,006 yen, the expenses averaging 48.08 per cent. of the earnings. The private lines earned 25,742,376 yen and spent 12,339,328 yen—an average working cost of 51.29 per cent. upon earnings. In 1900 there were 173,263,814 passengers carried and casualties embraced 1035 people killed and 3095 wounded. The Japanese railway carriages were principally constructed in England, but now are made in Japan. The first locomotives were of English make, then came American, and now the English machines are again in demand. There are some 12,000 miles of telegraph communication and 3826 miles of cables. But it is the telephone system which has developed most wonderfully. There are now 11,813 subscribers as compared to 3232 in 1897. In 1898 there were 28,100 miles of wire as compared to the 39,000 miles in 1899.

COTTON AND SILK INDUSTRIES.

The chief industry of Japan at the present time is cotton spinning, and it is one which grows in importance all the time. In had its origin in 1880 or 1881, and at first its development was gradual only. In 1890 the total number of factories was thirty, with 277,805 spindles and a producing capacity of 41,060,704 pounds of cotton yarn. In 1894 the tariff on exports of cotton yarns was removed and in 1896 that on the import of raw cotton and the spinning industry developed rapidly. There were ninety-five factories in 1899, with 2,074,475 spindles, and a productive capacity of 344,910,240 pounds of cotton yarn. In 1899 the export of cotton yarn was valued at 28,521,423 yen, which shows how important the industry has become.

In the weaving industry the increase during the last ten years has been more than fourfold. In 1891 the value of woven goods produced was 30,000,000 or 40,000,000 yen; now the capacity is 150,000,000 yen. This great advance is principally due to the progress of applied chemistry and the scientific methods which have been adopted.

In value silk is the most important of the exports, in 1899 there being 62,000,000 yen of raw silk sent out of the country. The methods of producing the silk have been much improved of late years, but it has been found unprofitable to attempt to produce finely-finished silks in quantities. The principal portion of the exported silk is in a rough finished condition, such as habutai, silk handkerchiefs, etc.

The tea industry has varied much during the last ten years, but generally speaking the tendency has been downward since 1895. This has resulted from the change of the United States tariff, a duty having been imposed upon tea. This killed much of the export trade and caused many persons to abandon the industry. The production of tea in 1890 reached 16,352,000 pounds.

Rice and wheat are also produced in considerable quantities. The best quality rice is exported to England and America, which necessitates the importation of inferior rice from Korea and other countries for domestic use. Although the area devoted to rice has been much extended the production has not increased proportionately.

MANUFACTURE OF PAPER.

The paper made in Japan is very excellent and strong. There are three Japanese varieties besides those made for export. The total value of the paper produced in 1899 was 14,946,453 yen ($7,478,200,) a decrease from previous years. The decrease is due chiefly to the fall in the price of the paper made for export of which a greater quantity was manufactured in 1899 than ever before. The government owns its own paper mill near Tokyo, employing over 1000 persons, while close beside it there is a large private mill. Another large mill has just been constructed which can produce 23,000 pounds of paper a day and 7,000,000 pounds a year. The paper industry is rapidly being developed and improved and it is hoped the paper export will soon show large increase.

The following three quotations from the Japan Times will serve to introduce three industries and at the same time will show that there is plenty of progress in them:

GLASS FLANNELS AND WATCHES.

"The Shinagawa glass factory has been successful in manufacturing pane glass which no other Japanese manufacturers have been able to produce. The goods made in Shinagawa can well vie with those made in Germany and Belgium. The price is quoted at less than 1 yen per case, while similar glass imported is sold at 8 yen."

Up to the present time only very inferior glass has been manufactured in Japan—bottles and so on. All good glass goods have been imported from France. Possibly, however, this import trade will be spoiled by the improvement of the industry in Japan.

"After experiments covering several years past, Kimosuke Nakajima, a flannel merchant of Honcho Nihonbashi, Tokyo, is reported to have succeeded in manufacturing a certain brand of flannel excellent both in quality and coloring and able to compete with the stuff imported from abroad."

"Of late years only watch cases are imported and machinery of Japanese make is fitted inside the covering. As for the working of the machinery the Japanese manufacture can fully vie with foreign ones. Imports to Yokohama in 1900 of gold coverings for watches amounted in value to 139,910 yen; silver coverings, 159,053 yen; nickel and other coverings, 67,570 yen—a total of over 370,000 yen."

The porcelain and metal work industries are flourishing, tithough they may eventually feel the effect of abandoning their own artistic designs and coloring for the too often tawdry and hideous ones supposed to meet the foreigner's taste.

A great portion of the population of northern Japan are engaged in the prolific fisheries which abound round the coast of Hokkaido.

INDUSTRIAL EXHIBITIONS.

The government encourages the industries of the country by frequent domestic exhibitions, and much good ... shown in the methods employed in getting them up. The following quotation is of interest in this connection:

"It is a custom of prize hunters to represent inferior goods by a specially-manufactured sample. In order to frustrate such dishonest practice, the authorities of the Fifth Domestic Exhibition, to be opened in Osaka, will examine the goods exhibited on the spot of production. Foreigners will be allowed to show their goods, if those goods are made in Japan, in the exhibition. To afford convenience to the foreign visitors the authorities will publish information about the exhibition in English and French in pamphlets, which will be distributed among the legations and consulates in Japan."

Japan's industrial condition is very good and only needs a little more capital invested to become very profitable indeed. The depression is over and prosperity's wave will soon bear the various industries along to successful and profitable working. There are very many good opportunities for the investment of foreign capital in Japan, and it would be difficult to find a better time. With or without foreign capital, however, Japan's industrial development will become more and more successful and more and more tending to the good of the empire.

Alfred Stead

[Copyright, 1901, by Victor F. Lawson.]

THE TIMES' DAILY STORY.

BREATH OF SCANDAL.

BY ELIAS LISLE.

[Published under special arrangement with S. S. McClure Co., New York.]

YOUNG Mrs. Verrell leaned on the rail of the yacht and looked with disappointed surprise at the approaching dingey.

"There are only Hugh and your cousin in the boat," she announced to her guest. "Mr. Cuthbert isn't there. I'm so sorry."

Her intonation implied that the sorrow was sympathetic rather than personal. Sybil Beach resented it.

"You needn't be, Helen," she said, the curve of her lips straightening firmly.

"Why, I invited him to come particularly on your account."

"And I wanted him not to—particularly on my account,' said the girl.

"Why, Sybil, dear, I thought you were such great friends, or even more.'

"So did I." There was a suspicion of tears in the bright eyes the girl turned to her friend. "So did I, until—until he disgraced himself. Oh, you'll know all about it soon enough, anyway. I may as well show you now."

She held out a clipping from a weekly publication which makes a business of purveying social sewage to its readers.

"It came to me in the mail—anonymously, of course," she said.

Mrs. Verrell took it with an expression of distaste.

"You wouldn't believe anything that wretched paper says, I hope," she observed. "Whenever I read it I feel as if I needed a bath to get clean again."

"The Era had a little notice, too, saying that Sid—Mr. Cuthbert was there and that is reliable enough. I only wish it weren't."

With pressed lips and frowning brow Mrs. Verrell ran over the clipping. It was a comment, less veiled than is common with that paper, upon the presence of Sidney Cuthbert at the funeral of a woman who had once been well known in that dim border of the theatrical profession where people of a more dubious world claim habitation.

"It will strengthen Mr. Cuthbert's reputation for generosity among his club and society friends," commented the paragraph, "that he should have borne the expense of the funeral from his own pocket. The woman who was once known as Viola Trevannion was buried beside her son, whose death two years ago was also the occasion of a burst of mortuary generosity on the part of young Cuthbert."

"Isn't that a nice thing to read about a man whom you had thought you could—could at least respect?" said the girl bitterly.

"I don't believe it about Mr. Cuthbert," began the other indignantly, when the two men came over the rail.

After Verrell and young Dr. Dent had greeted the two women, the latter turned to his cousin and said:

"Did I hear you speaking about Sidney Cuthbert, Beauty?"

"You may have if you were listening," said the girl. "And I do wish, Harvey, that you would drop that childish nickname. I've outgrown it."

"Well, I don't know about your outgrowing it," said Dent, looking at her flushed cheeks and shining eyes; "but you certainly haven't outgrown your childish—beg pardon—your childhood temper. But, of course, I'll drop it, Syb, if you don't like it," he added good naturedly. "But I was interested in Sidney Cuthbert because I used to know him when he was Tyf 7 and I was house in Sawgums."

"What's sawgums?" asked Verrell lazily from his deck chair. "Lunatic asylum? And was Cuthbert one of the numbered patients, and you another? I understood you to say you were a house. Singular delusion."

"Sawgums is short for St. Augustine's Hospital, where I disported myself as house physician when Cuthbert became typhoid case No. 7," explained the young physician. "As all the private rooms were full he had to go into the public ward and live at $1 per day between a profane and asthmatic car driver and a charity convalescent."

"Very good lesson in economy," observed Verrell virtuously.

"He couldn't give many dinner parties and send the kind of flowers he used to favor Sybil with on that basis. Helen, if my feet are in your way I'll have 'em moved," he concluded, blissfully unconscious of his wife's savage glances. "Did Cuthbert like it, Dent?"

"Seemed to enjoy it tolerably after he got convalescent. He got up quite a friendship with another patient known as Tommy the Cod; presumably because he lived in an empty fish box down Fulton Market way."

"Don't remember having heard Cuthbert speak of the gentleman," murmured Verrell. "Did he ever bring him to call, Sybil. Helen, if you kick the only husband you're ever likely to have on the shins he'll rise up and desert you."

"The Cod's real name, as near as he could tell, was Hannigan," continued the physician. "Cuthbert's previous acquaintance with him was purely a business one. Tommy used to sell Cuthbert evening papers on Wall street until one day a truck ran over his ankle, and when we got him there we found he had a very interesting case of heart disease, so we kept him. Well, the Cod used to give Cuthbert all the news about the street that he got from his friends who used to visit him. It meant a good deal to Cuthbert, for he was keeping his illness a secret for fear it would bring his mother back from Newport, and consequently he didn't have any callers of his own. Tommy generously loaned him his visitors, and one day the superintendent, a pious old party, came in unannounced and caught them shooting craps on Cuthbert's cot. They had made dice out of lump sugar and Cuthbert had won 8 cents, when old Barber raided the game. After that the two pals were more cautious. One other visitor the Cod had was a woman who said she was his cousin; but Tommy had other ideas. Certain acquaintances of hers had told Tommy that she was his mother. At any rate, she had 'treated him white,' as he informed me, on several occasions, and had 'staked' him to a much-needed dollar more than once when he was 'up agin it.'

"In those days we had a night orderly in our ward whom I always meant to poison, but somehow I never got time. He wound up a career of blunders one night by dropping a night lamp into a screen, and two minutes later he dropped the job of fighting the fire and hustled to save our cases. Just as we were congratulating ourselves that all were safely out, Tommy the Cod seized the night nurse by the neck and yelled:

"'Where's my pal? Where's Tyf 7?'

"'In the inner passage,' said the nurse turning white. 'They must have taken him out the other way.'

"The first I heard of it was when the nurse came crying to me.

"'I tried to stop him, sir, the little heart-case No. 15; but he broke away from me and ran back into the ward. He thinks Tyf 7 is in there.'

"I thought so, too, and ran for the entrance, and as I reached it a wall of black smoke rolled out upon me, somewhere back of which rose the voice of Tommy the Cod, who was exhorting his pal, and the rattle of a wheeled chair.

"'Keep yer head down, buddy. Air's fresher near the floor. There's the door ahead. Blast de chair! It's stuck.'

"'Never mind me, old man,' I heard Cuthbert say. 'Make a run for it. You can send back after me.'"

"'Not on yer life,' began Tommy; but the brave words ended in a pitiful, strangling cough.

"Groping blindly I stumbled upon the chair, and with a rush brought my two patients out into the hall. Tommy keeled over and we got him to open air, unconscious. When he came to his first words were:

"'Did yer git me pal?'

"'I'm right here, Tommy,' said Cuthbert, catching the boy's hand in his own.

"'Dat's all right den,' said the Cod contentedly. 'But I guess I'm done. Dey always told me inhalin' wasn't good fer kids,' he added with a faint grin.

"Cuthbert looked up at me appealingly; but I had to shake my head. Tommy's diagnosis was correct. Cuthbert climbed out of his chair—against my orders—and bent over Tommy.

"'Little pal,' he said. 'You saved my life.'

"Tommy waved the matter away airily. 'Dat's all right. It was up to me. Between pals, you know, you'd have done de same trick fer me.'

"'God knows, I'd have tried. And now there's nothing I can do,' said Cuthbert, his voice breaking. 'Isn't there anything, Tommy? Haven't you got any relations or friends I could help. I'm rich, you know.'

"'G'wan!' said Tommy faintly. 'Is dat right? I t'ought you was a charity patient.' He pondered for a moment. 'There's dat fluffy-haired loidy dat came to see me last week. She was pretty white to me. You might kinder look out fer her a bit. Dey said she was me old woman, but I dunno. Wot's de difference?' said Tommy the Cod wearily. 'She was white to me, anyway,' and Tommy said no more.

"Cuthbert buried Tommy in style. I went to the funeral—professional interest, you know. Well, Cuthbert has been paying his debt to Tommy ever since, looking after the 'fluffy-haired loidy,' as Tommy called her, herself Trevannion, stage."

"Trevannion!"

Beach, "Viola Trevannion!"

"Why, do you know her?"

cousin, in surprise.

"Yes—no; never met her," stammered tremulously. "Shall we go ashore and [illegible] that we—that I may sign my name. You can," she added indignantly, "and hurried below.

"Well, upon my word," as he went over the message. "I must have commonly well."

[Copyright, 1901, by S. S. S. Co.]

Blood and Skin ...

Positively Cured ...

I HAVE cured ... most of an old ... experience in the ... Skin Diseases. Our ... new and cosmetic ... potash, and we ... Cancer, Indolent ... Catarrh, Rheumatism ... and all private ... men's free ... 1078 SOUTH BROA... Chilson's drug store, ... from 9:30 a.m. to ... p.m. M. D. CHILSON.

"Gran-Solvent" ... snow beneath the sun, ... and Enlarged Prostate ... Ducts, stopping Diabetes ... No drugs to ruin the ... local and positive ... urethral tract. ... "Gran-Solvent" to be ... pared in the form of ... or flexible, and so ... Strictures. ... Every sufferer from ... spring, VARICOCELE, ... vous weakness, ... dropsy before, write ... plainly, and mail it to ... St. James B'ds., Chi... send their illustrated ... parts of the body ... urethral ailments. ...

FREE TREA... ST. JAMES ... 232 St. James B'... Please send the ... work upon the ... sealed, PREPAID. ... NAME ... ADDRESS

LOCAL APPLIANCE CO. ...

THE FOO AND WING HERB COMPANY

(An Incorporated ... T. Foo Yuen, Presid... physician to the ... peror of China. ... 404 SOUTH OLIVE ... STREET, LOS ANGE... This company ... celebrated IMPERIAL ... after the most ... physicians, many of ... of use, and constitute ... valuable series of ... cases ever placed ... No mineral or ... For further particulars ...

DR. FRANKLIN ... PHYSICIAN ... Special attention ... eases (diseases of ... of skin. X-Ray ... treatment of cancer ... other conditions ... Hours 10 to 12 a.m., ... Building, Los Angeles.

WE were the ... ers in Southern ... ceive Bona-fide ... tificate at the ... Edward Ger... 207-209 Los Angeles ... No Bar Open ...

LADIES!

Bailey ... Jeweler and Optician

Sewing ... R. B. MOORE MFG. ...

Steel Stoves and ... cooking. Low prices ... HENRY ...

Laux's Kus... For Ba... 121 SOUTH BROADWAY

EAGLE BRAND ... NATIONAL ... 960 East Fourth St. ...

Orient... Cheaper than ever

Forewarned, Forearmed.

The liability to disease is greatly lessened when the blood is in good condition, and the circulation healthy and vigorous. For then all refuse matter is promptly carried out of the system; otherwise it would rapidly accumulate—fermentation would take place, the blood become polluted and the constitution so weakened that a simple malady might result seriously.

A healthy, active circulation means good digestion and strong, healthy nerves.

As a blood purifier and tonic S. S. S. has no equal. It is the safest and best remedy for old people and children because it contains no minerals, but is made exclusively of roots and herbs.

No other remedy so thoroughly and effectually cleanses the blood of impurities. At the same time it builds up the weak and debilitated, and renovates the entire system. It cures permanently all manner of blood and skin troubles.

SSS

Mr. F. E. Kelly, of Urbana, O., writes: "I had Eczema on my hands and face for five years. It would break out in little white pustules, crusts would form and drop off, leaving the skin red and inflamed. The doctors did me no good. I used all the medicated soaps and salves without benefit. S. S. S. cured me, and my skin is as clear and smooth as any one's."

Mrs. Henry Siegfried, of Cape May, N. J., says that twenty-one bottles of S. S. S. cured her of Cancer of the breast. Doctors and friends thought her case hopeless.

Richard T. Gardner, Florence, S. C., suffered for years with Boils. Two bottles of S. S. S. put his blood in good condition and the Boils disappeared.

Send for our free book, and write our physicians about your case. Medical advice free.

THE SWIFT SPECIFIC CO., ATLANTA, GA.

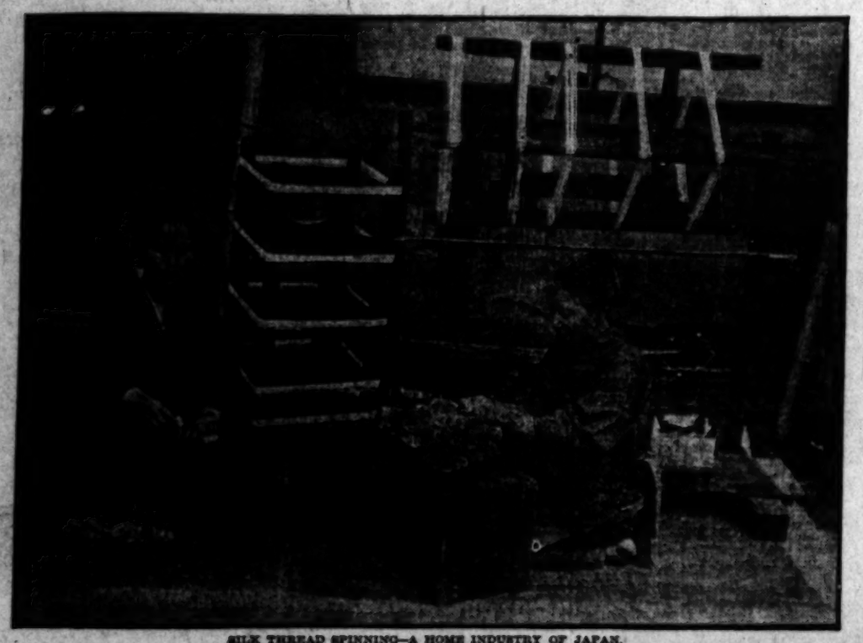

SILK THREAD SPINNING—A HOME INDUSTRY OF JAPAN.

Los Angeles County—Its Cities, Towns, Villages, Resorts and Suburban Places.

...S. BLYTHE NOT AMONG THOSE PRESENT.

...TCHER WAITS IN VAIN FOR A VICTIM IN PASADENA.

Young Institute Opens With Record-Breaking Attendance—Public Schools Need More Room—Feeble-minded Boy Escapes—Pasadena Brevities.

PASADENA, Office of The Times, No. ... Raymond avenue, Sept. 25.—[From The Times' Resident Correspondent.] Miss Alice B. Blythe did not ... engagement with Justice ... On Monday afternoon ... into town in a buggy, ... of wine, and kept the ... her fast team on ... for a period. At La... the rig had a smash-up, ... woman was arrested by a Con... charged with disturbing the ... She spent the night in jail and ... the next day upon her ... She promised to ap... before the Justice at 5 o'clock this ... A whole day's time was ... so that she could consult ... J. Baldwin, at whose home, in ..., she is a guest. She will ... into court tomorrow upon ... warrant, when she will be ... a chance to plead to the charge ... preferred and to explain, also, ... kept the court awaiting her ... today. While the authori... looking forward to her ar... with keen anticipation on general ..., they are most hurt because ... ingratitude for a favor. ... ordinary circumstances she ... have been kept in durance until ... for her trial, but as there is ... apartment in the jail she ... to go home.

TROOP INSTITUTE OPENS.

... Polytechnic Institute re... today with an enrollment of 260 ..., which is a considerable in... over the first day's enrollment ... Of course a great many of ... dents do not appear on the first ... during the first week of school. ... these facts the manage... looks forward to Throop's most ... year. Old students are re... and there are many new faces. ... of them being from outside ...

There was no session today. The time was spent in assigning the ap... to their classes. Chapel exer... were held as usual, conducted by Robert J. Burdette. Rev. Burdette ... upon the importance of develop... character during school life so that ... foundation as well as a foun... of practical worldly knowledge ... be laid.

President W. A. Edwards called at... on to the memorial exercises to be ... in the chapel tomorrow evening ... o'clock, upon the death of Dr. E. ... Sayre, one of the faculty.

Professor V. Jones, who was assistant in ... chemistry and mathematics last year, ... resigned to accept another posi... and his place will be filled. S. ... Halsted, the new member of ... board of trustees, visited the school ... day to acquaint himself with the ... faculty and the different departments of learning.

A FREAK BURGLAR.

Mrs. A. C. Van Rossen returned to her home on Arroyo Drive the other night to find that a burglar had entered before her, through a window which he contrived to raise. When Mrs. Van Rossen entered she found the burglar seated on a couch in the parlor sewing fancy pillows together. When she reasoned with him he answered inarticulately. He was Mahlon P. Randolph, a ten-year-old North Pasadena boy who is weak-minded. He was taken to a neighbor's house, and as his face and hands were pretty dirty, a bar of soap was offered him. Instead of using the soap to wash with, he began eating it. A bottle of complexion cream went the same way. Yesterday the boy was committed to the home for feeble-minded children.

HERRICK RECOVERS MONEY.

A. C. Herrick has recovered from Burke brothers of Los Angeles the price of two new Columbia bicycles which were embezzled from him and sold to the Los Angeles bicycle dealers. Allen and Thurston, the absconding dairymen, had purchased the wheels and made some payments. So Herrick is a little ahead of the game and Burke brothers are losers the amount of the difference between the price they got for the bicycles and what they paid the former owner. Nothing has been heard of the milkmen since their disappearance.

MORE SCHOOLS NEEDED.

Superintendent James D. Graham of the public schools suggests that the Board of Education erect a large school building on the recently-purchased lot at the corner of Adella and Villa streets. This lot is 165 by 200 feet in area, and was acquired for the erection of a kindergarten. All the school buildings are crowded, except the Washington school, which is in North Pasadena. Prof. Graham says that a building might be erected large enough to accommodate the three primary grades, as well as the windergartens.

Architect Buchanan's plans for the new kindergartens of the public schools, which will be slightly modified by the Board of Education, describe buildings something of the bungalow style. A main room will be 27 by 35 feet in area, circular to a certain degree and provided with fireplace and mantel. There will be seats and shelves and blackboards low enough for small children. In addition, there will be two class rooms in each building, 15 by 18 and 15 by 18, with vestibule, cloak, toilet and teacher's apartments. The Board of Education invites suggestions as to minor details of the buildings.

PASADENA BREVITIES.

A telegram has been received announcing the death in Indianapolis of Mrs. Mary Van Camp, mother of Mrs. W. A. Heiss and Mrs. Lizzie Drake of this city. Mrs. Van Camp, who was 65 years of age, had spent a winter here.

Lamont Tyner, Esq., has procured 960 acres in the Imperial Land Colony on the Colorado River, and will move there to live.

Walter Raymond has filed a notice of general completion of the carpentry work on the new Raymond Hotel.

Oliver H. Hicks of Chicago, Mrs. E. M. Ray and Miss Ines Ray of Denver are at the Casa Grande.

Four families of Marshalltown, Iowa, are planning to come to Pasadena this winter to reside.

L. H. Barthelemy was arrested today for leaving his horse standing unhitched.

Grant Orth, whose wheel was stolen a month ago, has recovered it in Los Angeles.

Dr. A. A. Libby and family arrived today from Chicago.

Hotel Green will open on November 19.

Choice table linen and napkins imported direct from England by Bon Accord.

Wanted—Horse, weight 1200, cheap; cash. G. E. Toms, City Hall.

Pictures framed at Wadsworth.

SANTA MONICA.

PUBLIC LIBRARY BENEFIT.

SANTA MONICA, Sept. 25.—[From The Times' Resident Correspondent.] The most successful public entertainment of the season was that given this evening at the Auditorium for the benefit of the Public Library. The seating capacity of the large building was well taxed, and the excellent programme rendered was highly appreciated. From the proceeds of this evening's entertainment, new books for the library will be purchased, and the general response to this worthy object has assured good times for that institution.

Following is the programme rendered: Piano solo, Miss Anna Keller; song, "Forbidden Music," Miss Gretchen Hutton; banjo solo, J. Erwin Hoy; song, "Indian Love Song," E. Tempier Allen; reading, Miss Rose Lowman; recitations, (a) "The Messenger of the Dove," (b) "The Valentine," Stewart Allen; song, selected, Mrs. E. J. Vawter; monologue, Percy South; song, "The Battle Prayer," Joseph Feltwell; violin solo, "Son of Penszia," Charles Douglas; comedy, "Taming a Husband," Stewart Allen and Mrs. S. C. Dobie.

PUTTING CONTEST.

A ladies' putting contest was held on the Country Club links this afternoon. The list of entries was a good one, and the play generally was above the average. Miss Nora Hoy succeeded in winning first prize by a margin of one stroke, and Mrs. G. L. Waring was second. Following is the complete score: Miss Nora Hoy, 27; Mrs. G. L. Waring, 28; Mrs. G. W. Wells, 29; Miss May Carter, 29; Miss Hasse, 31; Mrs. Charles Simmonds, 33; Mrs. J. Erwin Hoy, 34; Miss Alice Brooks, 34; Mrs. Young, 34; Miss Eleanor Peralto, 35; Miss Gretchen Hutton, 36; Mrs. M. G. Burmeister, 40.

After the contest a very delightful tea was given on the veranda of the clubhouse by several ladies belonging to the Casino Tennis Club.

LORDSBURG.

BIG STRIKE OF WATER.

LORDSBURG, Sept. 25.—[From The Times' Resident Correspondent.] R. A. Wallace, better known as "Lucky Wallace," who has been boring for water on the mesa at La Verne, has struck an immense flow of water, which will be utilized on the orange groves at La Verne.

Four carloads of dried prunes will be shipped from here in a few days from the prune orchards of Mrs. Mills.

C. E. Straight and wife and W. S. Romick and wife, all of La Verne, are visiting in Los Angeles.

CLAREMONT.

OPENING OF THE COLLEGE.

CLAREMONT, Sept. 25.—[From The Times' Resident Correspondent.] The first chapel exercise of the year was held this morning. A number of visitors were present, as well as the members of the student body. Prof. Andrus played an organ selection, while the chapel was filling. All joined in singing, "Praise God, from Whom All Blessings Flow," after which Prof. C. B. Summer read the college chapter, I Corinthians, 13. Prayer was offered, and the college hymn, "How Firm a Foundation," was heartily sung. Prof. E. C. Norton, dean of the college faculty, addressed the students in a very entertaining manner, his witty remarks going far toward dispelling the feeling of home-sickness experienced by some of the new students. The various professors made their announcements, and the audience dispersed in the regulation manner of precedence, according to classes. About two hundred students are enrolled this year, the exact number not being definitely known yet. Faculty and students are busy attending to the registrations.

A meeting of the Book Club was held last evening in the reading-room of Holmes Hall. Prof. F. P. Brackett was elected president of the club for the coming year. Mrs. H. N. Kinney, treasurer. A committee of five was elected to manage the selection of new books.

POMONA.

GIRL FRIGHTENS BURGLAR.

POMONA, Sept. 25.—[From The Times' Resident Correspondent.] The first attempted burglary here for some months occurred late last night at the home of James Becket, corner Holt and Garey avenues. The burglar, who gained entrance to the house through the dining-room window, was frightened away before he secured anything. He was evidently trying to locate Mr. Becket's room, thinking to find money there, for he went through Mrs. Becket's chamber, disturbing nothing, and then opened a door across the hall. This door happened to lead to a room occupied by Miss Becket, who, being awakened by the creaking of the door, and thinking it was her mother, asked what was wanted. The burglar crouched down, and, Miss Becket seeing a man by the door, screamed loudly for her father. At this, the burglar took fright and bounded downstairs in his stockings, Mr. Becket giving chase. The man escaped, however, and there is no clew to his identity.

The opening of the public schools here on Monday was most auspicious; all of the teachers were present, and there was a large increase in pupils. It was not possible to obtain the total enrollment until today. Superintendent Principal F. H. Hyatt now reports 1541 pupils in all the schools, a gain of about one hundred. There are 181 in the High School, over a fourth more than attended last year. Prof. Hyatt has thirty-seven assistants, aside from the substitute teachers. A special teacher, Miss Ellen Wilkinson, has been added to the High School department.

S. D. Moles, formerly of Poston, Moles & Co., has taken some stock in the new King-Steffa Company's department store, and will be treasurer of the company, having charge of the grocery department.

SAN DIMAS.

HORTICULTURAL CLUB MEETS.

SAN DIMAS, Sept. 25.—[From The Times' Correspondent.] The San Dimas Heights Horticultural Club met last night at the home of F. Wyman, San Dimas. Here, as everywhere these meetings have been held, the attendance was large, the seating capacity of the homes being taxed to such an extent that every available box or board in the neighborhood is brought into requisition.

Bayard Jones gave a reading in his characteristic humorous manner, which was well received.

The De Lapp brothers gave a mandolin and guitar duet, which was encored.

Miss Mollie Anderson read an entertaining piece, after which Mrs. E. M. Wheeler and F. Wyman read papers on "Why We Should Oppose the Annexation of Cuba." Both these papers were full of interest to the Southern California ranchers.

The question box, which is always of special interest at these meetings, brought forth much discussion on subjects full of interest to the ranchers.

I. F. Wire of Claremont, the energetic and popular road overseer of this district, was at this meeting to confer with the Good Roads Committee as to the improvement of roads. Mr. Wire enjoys the reputation of working the roads instead of the public.

The next meeting will be held October 22 at "Terra Alta ranch," the home of J. W. Walker of San Dimas.

COVINA.

ANTI-GAMBLING ORDINANCE.

COVINA, Sept. 25.—[From The Times' Resident Correspondent.] At a regular meeting of the City Trustees, held yesterday evening, ordinances were adopted, prohibiting the operation, maintenance, use or conducting of any slot machine, also the playing of any games conducted, dealt or carried on with cards, dice or other devices, for money, checks, chips, credits, or any representative of value. It is expected by these stringent ordinances to rid the city of all professional gamblers and undesirable parties, who congregate here during the orange-packing season to prey upon the earnings of the employés of the packing firms.

COVINA BREVITIES.

The real estate office of McAvoy & Heath has been moved two lots north on Citrus avenue, to make room for the erection by J. W. McBride of a frame block, containing five store-rooms.

Work is being rushed on the new packing-houses being erected to handle the coming orange crop. The basement and frame work are completed on the Sipprance Fruit Company's house, and the excavating is all done and the concrete men are at work on the house being erected by J. S. Kuns.

Ex-Postmaster A. L. Wellington has returned from a trip in the Big Salmon district, N. W. T. He does not speak very flatteringly of the returns which can be secured in working the bars of that river for fine gold. He says that all the rivers and creeks of that district contain fine gold, but only in a very few instances in sufficient quantities to make it a profitable venture.

A Pasadena firm will open a racket store in the south room of the Chapman Block about October 1.

While in Los Angeles on Friday, C. Damerel, an elderly rancher, fell on the sidewalk and fractured his knee cap.

W. L. Kuykendall and family have removed to Lordsburg.

T. V. Garcia of Redlands will open a meat market in the Chapman Block October 1.

The County Superintendent of Schools, J. H. Strine, visited the Covina schools on Tuesday.

The third week of the present school term shows an attendance in the grammar grades of 307, an increase of 25 per cent. over the corresponding week of last year.

Miss Abbie Crouse is visiting with relatives in Los Angeles.

Mr. and Mrs. E. G. Prather and Mrs. Alice Burpee and family have returned from a camping trip to Pine Flats.

Stomach Trouble....

And Diseases of the

HEART
LUNGS
KIDNEYS
BLADDER
BLOOD

This institution affords to the rich and poor opportunities for medical treatment that are not to be secured outside of New York or Berlin. Sufferers from acute and long standing ailments are invited to consult one of the specialists; an examination will be given without charge.

Special and beautifully appointed rooms are reserved for each class of disease, and every facility known to modern science within an instant's reach.

California State Medical and Surgical Institute

218 South Broadway

HOURS—9 to 12, 1 to 4, 7 to 8; Sundays, 10 to 12.

United in Grief.

It is a noteworthy fact that the world-wide British empire mourns not less sincerely than does the United States the death of Mr. McKinley. To every British subject the shock is as severe as if the victim was one of the statesmen of his own country. A combination of circumstances produces this unusual condition. In the first place, Mr. McKinley fell a martyr to the principle of social order which is sacred to the Anglo-Saxon mind. It was the common enemy that laid him low. Wherever civilization is assailed it is civilization, irrespective of nationality, that is struck at. In the President's case, the assassin raised his hand not alone against the law of the United States as embodied in the Chief Magistrate, but against all law and all forms of government.

The second influence that appeals strongly to the British mind is the circumstance that Mr. McKinley's statesmanship was of the type that composes differences and makes for peace. He showed during his term of office that it is possible for a President to be true as steel to his own country and yet to be friendly and indeed cordial to the sister empire. A sturdy American, he has sacrificed nothing in his diplomacy. Those who were his strongest opponents during his lifetime could not place their finger on one spot in which he had not shown himself as patriotic as they believed a President should be.—[Toronto Mail and Empire.

Johnny: So you got inter de show for nothing?

Jimmie: Betcher life! I carried de manager's grips up from the train, blacked his boots, brushed his clothes, run half a dozen errands for him and peddled handbills for six hours and he gave me a ticket for nothing.—[Judge.

The failure of the large fish firm of C. W. H. Tessier of St. Johns, N. F., is announced. The principal creditor is the Bank of Montreal.

Pears'

soap is not only the best in all the world for toilet and bath but also for shaving. Pears was the inventor of shaving stick soap.

All sorts of people use Pears' soap, all sorts of stores sell it, especially druggists.

A Unhealthy Hair

Has this person that slender stemmed and set at the root of the hair, making dandruff, causing falling hair, finally baldness!

A Healthy Hair.

"A" marks enlarged layer of epidermic sheath. "B" marks the inferior extremity. "C" marks the root of the hair.

NEWBRO'S

HERPICIDE

Destroys these parasitic germs and it is the only hair preparation that does. "Destroy the cause, you remove the effect."

FOR SALE BY DRUGGISTS.

LINES OF TRAVEL.

TIME CARD—SANTA FE ROUTE.

Southern California Railway, to Grande Station, 1st of Second street:

California Limited Express.—Leaves 6:30 p.m. daily. Arrives 8:30 a.m. daily.

Kansas City Express.—Leaves 1:00 a.m. daily. Arrives 1:30 p.m. daily.

Pasadena Express.—Leaves 8:00 a.m. daily. Arrives 9:30 a.m. daily.

San Bernardino, via Pasadena.—Leaves 8:00 a.m. daily. Arrives from 1:30 p.m. daily.

San Bernardino, via Orange.—Leaves 8:00 a.m. daily. Arrives from 1:30 p.m. daily.

Redlands, via Pasadena.—Leaves 8:00 a.m. daily. Arrives from 1:30 p.m. daily.

Redlands, via Orange.—Leaves 8:00 a.m. daily. Arrives from 1:30 p.m. daily.

Riverside, via Pasadena.—Leaves 8:00 a.m. daily. Arrives from 1:30 p.m. daily.

Riverside, via Orange.—Leaves 8:00 a.m. daily. Arrives from 1:30 p.m. daily.

Pasadena, Monrovia and Azusa.—Leaves 7:00 a.m., 1:00 p.m., 5:30 p.m. Arrives from 8:30 a.m., 12:30 p.m., 6:30 p.m

A. Hamburger & Sons

DIRECT

SAFEST PLACE TO TRADE

IN TWO PARTS.

Part II—6 Pages.

Los Angeles

XXTH YEAR.

THURSDAY

AUTUMN OPENING

An Exposition of New Styles and a

For twenty years we have been laying a foundation and building a business worthy of just such a celebration as this. The beginning was small; the end is still afar off; the present is a magnificent structure filled to overflowing with the world's best merchandise. This event is simply one of the many achievements that help to make a store great. We hope to make our fortieth anniversary as much grander than this one as the twentieth is greater than the first.

Look backward only five years to what was then considered a big store. It was in reality infantile. Enlargement after enlargement followed. Business has increased to such an extent that

Another Expansion Is Necessary.

A big warehouse is being constructed in order to tail building of duplicate stock. The cloak and been enlarged to over a thousand square feet of men's clothing store has grown in size and we the store next north of us. Re-arrangement of ments will follow, all with one end in view—th space. Expansion in space means the expandi ing of our lines.

The Whole World Is Ransacked

We stop short of nowhere. Wherever goods there our buying organization reaches. Europe

Autumn Ebell Shoes.

Rare qualities and styles these.

Thirty different models.

Fashion's latest fad is the patent calf with dull tops and heavy welt soles with extension edge. Toes are medium wide. Ebell No. 310.

Kibo kid with dull mat tops, welt sole and good weight. Medium low heels. Refined elegance is manifest in every feature. Ask for Ebell No. 377.

Brazilian kid welt sole shoes with extension edges, stock tops, low heels, broad shapely toes. A comfortable, conservative style of boot. Ask for Ebell 312.

Kibo kid shoes with patent leather tips, welt sole, full extension edge, rope stitch, military heels and broad toes. This shoe combines the best ideas of fashion. Ask for Ebell No. 388.

Kibo kid shoes with light turned soles and opera heels. Graceful in contour, faultless in fit. Ideal dress shoes. Ask for Ebell 389.

8-in. kid boots known as golf boots. Very heavy sole, extension edge, medium round toes. Unequaled for walking and knockabout uses.

Vici kid lace shoes made of very soft stock, hand turned soles, kid tops, medium toes, low heels. Highest degree of fashionableness. Ask for Ebell No. 393.

The above descriptions illustrate the honesty, the elegance and the goodness of the whole Ebell line. Other shoes are built on other lines; some for tender feet, for oil feet, for feet that are narrow in the heel or low in the instep. Every variation of foot form can be had at the same price..... **$3.50**

Women's $5 Shoes for $3.65.

As a special offering to attract your attention to our shoe department and its immense assortment, we will sell some regular $5.00 patent kid lace shoes, made with dull mat kid tops, extension soles, military heels and the new toe shapes, for $3.65 a pair.

La Mazeno Kid Gloves.

There is a decided advantage in buying La Mazeno kid gloves. You can not get them in any other store in Los Angeles. All the autumn shades and the full autumn assortment of embroideries has arrived. Genuine French kidskin of the same quality used in other gloves that sell at $2.00 a pair; 28 different styles of embroidery, each one new, pretty and different from any other embroidery shown; 3 lengths of fingers. Every pair cut by an artist. Black and every desirable shade. The best wearing gloves made, because they fit so perfectly and are of such fine kidskin. Always the same price..... **$1.50**

Special Kid Gloves at 98c.

During the opening days we offer a splendid value in real kid skin gloves, cable sewed, 2 clasps, black and all colors. Every pair warranted to fit. The same gloves that other stores sell at $1.25 and $1.50. During the opening at 98c a pair.

Autumn Table Linens.

$125 buys a very pretty set of table linen; so pretty that you will call it magnificent. A large cloth, two sizes of napkins, table squares, sideboard covers, etc. All embroidered by hand with autumn leaves. If you wish to see it please make your wish known, as it is too easily soiled to be displayed continuously.

Our September linen sale is in progress. You have had the full news. Nearly everything previously advertised can still be had.

You will find very fine table linens in usual and extra wide widths ranging in price up to $2.25, but worth more. Napkins up to $12 a doz. Cloths in all sizes up to 5 yds. long at prices ranging up to $15.

In honor of the anniversary we offer these specials:

500 dozens of linen huck towels; 22x46 inches in size. Colored bordered and fringed. Worth 25c, at.....	12½c	Heavy double yarn bleached table damask. Satin finish, new open border patterns. Worth $1.00; at.....	69c
Cream Barnsly table damask, 2 yds wide. Well worth 75c a yard. Very durable; at	39c	500 dozens of large size bleached dinner napkins. A $2.75 grade; Irish made; at	$1.69

WHAT OTHERS ADVERTISE, WE SELL FOR LESS.

Candy Nut Nuggets 20c.

Another new candy is ready for the opening. Never made before or sold in Los Angeles. The best hand shelled and hand picked walnuts, almonds, filberts and other nuts ground up and boiled with pure sugar and butter, then covered with a shell similar to that of buttercups. A delicious, wholesome candy. A regular 40c quality. More delicious than buttercups and much more difficult to make. On sale while the quantity lasts at 20 cents a pound.

Newest Laces and Trimmings.

Laces and trimmings will be used very extensively this season.

Dame Fashion has decreed that to be stylishly gowned both should be used in profusion.

We are showing the newest and latest styles that can be obtained in European and American markets.

BLACK TRIMMINGS of all kinds will be largely in vogue, principally applique effects for skirt trimmings with medium widths to match for waist garnishings. There is a large variety and wide range of patterns in these appliques.

APPLIQUES in velvet effects, taffeta on net, chenille on taffeta, cut out chiffon, silk passementeries and both light and heavy torpedo work patterns. Prices from 50c to $7.50 a yard

BLACK AND WHITE COMBINATIONS will also be largely in evidence. Cut out chiffon appliques, satin folds, juby ruchi gs and plaitings, passementeries and allovers, 25c a yard up to $3.50.

SPANGLE TRIMMINGS in galoon and band effects, for skirt trimmings, and allovers for yokes and sleeves. Black silver, and black and white combinations, 50c to $9.75 a yard.

DAINTY AIRY TRIMMINGS for evening wear and party dresses in arc en ciel, silver and gold effects, galoons and allovers, light gauzes, embroidered mousselines de soie, chiffons and liberty silks, 25c to $10.00 a yard.

WIDE PLAITINGS will be used extensively for skirt ruffles. Made of liberty silk, mousseline de soie and chiffon. Black and white combinations will be the favorites in these. 50c to $2.00 a yard.

GALOONS, principally in black and ecru, will be a favorite trimming this winter. For skirts, wide bands and galoons in medallion, endule and geometrical patterns will be used; and for yoke and sleeves, medium widths and allovers to match; 25c to $5 a yard.

LACES, in escurial, chantilly, Point de Venice, batiste and Irish Point in black, white and ecru are popular and pretty; 25c to $2.50.

DRESS NETS will be very popular this fall, Tuscan and Filit having the lead, closely followed by La Tosca, Brussels and Chantilly; 50c to $3.00.

ALLOVERS are still very much in vogue and we have a large variety to select from. The most popular are black escurial, chantilly and Point de Venice, shirred liberty silk and muslin de soie, cut out chiffon, Persian embroidered, black and silver, and black and white spangled combinations, $1.00 to $10.00 a yard.

Standard Books in Sets, 98c.

2 to 6 Volume Sets Worth from $1.50 to $3.

These are not the cheap sets that have been sold at prices ranging from 39c to 79c each, but on the contrary are handsomely bound, well printed and contain good paper. On sale during the Anniversary at 98c a set. Among the authors offered are the following:

Alexander Dumas' works, 6 vols.
Kipling's Masterpieces, 5 vols.
Nathaniel Hawthorne's works, 5 vols.
Longfellow's works, 5 vols.
A. Conan Doyle's works, 6 vols.
George Ebenty's works, 5 vols.
G. W. M. Reynolds' works, 5 vols.
McCarthy's History of Our Own Times, 2 vols.
Prescott's Conquest of Mexico, 2 vols.
Prescott's Conquest of Peru, 2 vols.
Prescott's Ferdinand and Isabella, 2 vols
Hugo's Les Miserables, 2 vols.
Edna Lyall's works, 5 vols.
Robert L. Stevenson's works, 5 vols.
Emerson's works, 5 vols.
Jules Verne's works, 5 vols.
Cooper's Leather Stocking Tales, 5 vols.
Cooper's Sea Tales, 5 vols.
Capt. Mayne Reid's works, 5 vols.
Oliver Optic's works, 5 vols.

Popular 50c Music for 5c.

A big lot of popular music printed on full size sheets. Regular 50c qualities offered in honor of the Anniversary at 5c a copy. All the following are in stock when the sale begins:

VOCAL.

The Girl I Left in Dixie Waits for Me; Samuel Speck.
Beauty Is Only Skin Deep; Monroe Rosenfelt.
Tell Me You'll Be Mine; E. Nattus.
There Ain't No Use to Keep on Hanging Round; Irving Jones.
'Tis Best for Us to Part; Fred Hylands.
You'll Get All Dot's Acomin' to You; Harry Von Tilzer.
You and I; Sheppard Camp.
Say Sure, How About Yer; George Thatcher.
Take Care of Baby When I Am Gone; George Cooper.
Won't Somebody Give Me a Kiss; Emily Smith.
Sweet, Sweet Love; Fred V. Bowers.
You Ain't Changed a Bit from What You Used to Be; Fred V. Bowers.
On the Shores of the Delaware; Harry S. Marion.
You'll Have to Transfer; Abe Holzmann.
The Tear Stained Letter; J. F. Lynch.
Her Word Is Just a Good as Yours; Moore H. Rosenfeld.
Sweet Little Maid from Ireland; Jay Lee.
Warm Baby from the south; Nathan Sivan.
I Certainly Got My Man; Dun.
I Don't Care to Be Your Lady Friend No More; Gus Edwards.

INSTRUMENTAL.

An Ethiopian Mardi Gras; Maurice Levi.
The Senator; Guy Bernard.
Vesta Lancers; Harry Osborne.
The Waves of the Wabash Waltz; Mrs. Ella Rood.
Hap-Hazard March and Two-Step; [illegible]throp Wiley.
Black Venus, Two-Step; J. Martin.
Lambo On Review, Cake Walk and Two-Step; Tony Stanford.
Happy Hours in Coontown, Cake Walk and Two-Step; Charles Brown.
Invitation to the Dance, Waltz; C. M. Van Webber.
Echoes of the Ball; Ernest Gillet.
The May Day, March and Two-Step; Rhea Bergman.
Trolley Car Dance, Schottische; Harry C. Jordan.
Jolly Tramps, March and Two-Step; Emil Aschen.
The Belle Rose Dance; Edmund Braham.
The Hot Potato Cake Walk and Two Step; Jerry Molloy.
Frog-time; Wm. B. Fairchild.
Turkey in the Straw, a Ragtime Fantasie; Otto Bonnell.
The Pedlshow; William Loraine.
The Dark Time Social, Two Step Polka or Cake Walk; E. B. Brooks.
Parson Johnson's Rag-Time Mule, Two Step and Cake Walk; Edgar L. Huston.
Alice of Old Vincennes Waltzes; Hattie Foley.

Opening Hosiery Display.

Splendid Values at 25c and 50c.

During the three opening days you will be treated to a display of hosiery that is seldom seen in any store. We have bought especially for this occasion. We bought every novelty that the season affords. Combined with these will be found some splendid values in plain black stockings in plain weaves and in fancy ribs.

Among the fancy stockings are lace lisle thread in black, fancy plaids, polka dots, coin patterns, boot styles, fancy tops, embroidered ankles and every other fancy design. Qualities worth 35c and 39c at 25c; and qualities worth up to $1.00 offered at 50c.

Millinery Op

FIRST VIEW DAYS OF PARISIAN AND AMERICA

The event for which Los Angeles is waiting and carefully planning.

New York has contributed her share of pattern even to Paris for the novelties and the correct reflection whims.

Toques and turbans are to be the principal styles the first is noticed Gainsborough or Devonshire effects in no way extreme. Flat crown effects are good. broad flat effect and the medium high trimmed to Hats are of fine French felt or hairy felt. The latter

Ostrich feathers and plumes are favorites, but hues, wings, breasts and full birds are noticeable linery. Velvet, silk, corded velvet, metal ornam or steel, pom pons, aigrettes, cabachons, rhinestones, etc., all have their place hat. Lace and fur is shown on some. It is our purpose to reflect every our millinery salon during the opening will be seen the products of the side by side with the creations of New York's foremost pattern makers and noticeable feature of this showing. The imported models are generously

Prices Range Up to $40.0

But not all of the hats shown are so expensive. We have provided an as more modestly. Not only are the prices within your reach but the styles as beautiful, and the needlework and designing as carefully executed as man You will hardly be able to tell without looking in the crown which hat origi our workroom. Yet there is no duplication. There are no two hats alike. vast differences, of elegant trimmings and nowhere are these features better

Line of Hats at $5.00, $6.50, $8.50

It is possible for us to trim a hat for $5.00 that would cost us $10 or $15 York. You can rely on the good taste of our designer. You will notice re ment in every line, every fold, every ornament. We know that you will and we invite you to the first view days.

WALKING HATS.

In honor of our 20 years of remarkable growth and expansion we offer the choice of about 18 styles of walking hats, including hairy felts, mohair felts, corded felts, and stitched hairy felts, trimmed in various ways with corded silks, polkadot silks, Parisian silks, Liberty silks, velvets, fancy quills, breasts or feathers; worth up to $3; choose for **$1.95**

SECOND FLOOR

DRUG SUNDRIES.

In honor of the opening we offer some splendid values at our drug department. The immense quantity of drugs sold here ensures their freshness. We always guarantee quality. You can safely buy any known drug or chemical of us.

Jergen's high grade toilet soap; richly perfumed, carefully milled and perfectly pure; one of the finest toilet soaps that can be found; regular price 25c a cake; anniversary price..... 12½c

Petroleum jelly put up in collapsible tubes which sell regularly at 5c each or 50c a box; during the Anniversary sale we will sell a box of five tubes for..... 5c

Mission perfumes; a lasting extract of California flower smell odors; put up in one ounce glass stoppered bottles; reduced from 50c to..... 25c

Velveteen face powder in either white or flesh; a very good powder which sells regularly at 25c; Anniversary price 12½c

Cherry tooth paste; a perfect cleanser, an ideal polisher and an effective antiseptic; 25c size; Anniversary price..... 12½c

Prophylactic tooth brushes which sell regularly at 35c; these are the same with the bristles tufted and pointed; Anniversary price 25c

Regular 50c bulb syringe with hard rubber pipes; special Anniversary price 29c

Fine large bath sponges, as good as can be sold under existing conditions for 25c; sponges are becoming scarce; Anniversary price 10c

La Chyale talcum powder, or baby powder as it is commonly called; antiseptic and very fine quality; 15c tins; Anniversary price 9c

Antiseptic tooth soap which sells regularly at 25c a box; a standard toilet requisite; Anniversary price..... 10c

AUTUMN D

The newest creations of the with admiration will be shown the great variety of cloths shown what this climate demands. It is inspection. We try to hint at the

WOOLEN DRESS

This is to be a plain season. Smooth invisible hairline stripes and a few new desirable fabrics for separate skirts and reception and dress occasion soft prunelle, soliel, crepe de chine are to be

Shower Proof Coverts It is tive moth. It should be sponged before spot. A fully warranted cloth with shades; 54 inches wide; $2.75 a yard.

Hairline Suitings Of the English of a solid color durable and rich cloth, mostly in mixtures Many Paris suits are made of this material

Venetian Cloths In new mixtures than formerly and are of very superior tures and plain colors; 50 inches wide;

Satin Soliel has the preference for shades of reds, greens, blues, grays, navy, 44 inches wide, $1.00 a yard.

Corded Velours similar in effect to most elegant for and jackets. Colorings are gray, light blue, cream and black. 52 inches wide, $1.25 a yard.

Woolen Waist Cloths in a variety in Persian stripes and colorings; all new 28 inches wide; $1.00 and 75c a yard.

Figured Henrietta has been tional figures printed upon a fine quality used for house gowns. In addition to the ettas in solid colors; the stripes being fine wool—so woven that the silk will not 30 inches wide, $1.00 a yard.

Black Unfinished Worsteds cloth finish, an invisible twill and do not

Black Cheviot Serge durable and handsome; 50 inches wide.

New Black Goods during the winter; a good assortment;

FROM THIS TO THIS

Novelties in Petticoats.

$15.00 to $25.00 for these beauties. It is impossible to describe these petticoats in detail. In many instances there is only one of a style. Made of fancy taffeta silks in the richest designs. Stripes and figures. One skirt displays a broad grey stripe on a white ground and the front of the skirt is panneled with La France roses and green foliage. A graduated accordian flounce completes this dream..... **$30.00**

Figured taffetas, printed warp taffeta, Roman stripe silks, all sorts of French styles trimmed with laces, deep accordion plaited flounces, ruffles, etc. Perfect beauties. $35.00 to **$35.00**

$12 to $15 Silk Petticoats $8.95

Many handsome petticoats in varied designs. Some with accordion plaited flounces, double flounces, plaited cut ruching, ruffles, lace flounces drawn with satin ribbons, etc.; black and high color, including tan and mode shades; also, fancy striped silks. A charming collection. Choose for $8.95.

SECOND FLOOR.

Royal Regent Corsets.

The "Erect Form" Royal Regent Corsets are the favorite corsets of the 20th century. At first opposition was strong, but the Royal Regent Military Corset has won its way to nearly every woman's wardrobe. There are two reasons for this victory; first, comfort; second, fashion. The fall models are ready. Stylish in every outline, giving the desired straight line from the point of the shoulders to the bust line. The new models are more perfect in fit because of the addition of another gore. Prices and materials vary. A good corset for $1.00. Better ones at $1.25, $1.50 up to $3.50.

Remember that every Royal Regent Corset is fully guaranteed. We will refund the price paid or give a new corset for any that have not been satisfactory in wear. We have competent fitters and secluded fitting rooms. We are entitled to your corset business.

We show other makes, including many novelties of French design.

SECOND FLOOR.

Anniversary Ribb

An immense lot of just the prettiest ribbons latest idea. Corded taffeta edges with grenadine the daintiest and prettiest floral and jacquard everywhere at 25c a yard. 3 to 3½ inches wide. prettier. Displayed on one of the big tables for

50c Handkerchiefs

In honor of twenty years of bargain giving from 35c to 75c each at choice for 25c.

A big assortment of fine embroidered handkerchiefs, designs are new and pretty. We have never had equal this value.

Some very fine lace trimmed handkerchiefs, Belgian lace edge and insertion, point d'esprit, valenciennes edges, etc. Handkerchiefs in these Choice for three days at 25c each.